

GENERAL NOTES:

THE OHIO DEPARTMENT OF TRANSPORTATION "CONSTRUCTION AND MATERIAL SPECIFICATIONS", CURRENT EDITION, AND THE CURRENT "RULES AND REGULATIONS" OF THE CITY OF CINCINNATI SHALL GOVERN ALL CONSTRUCTION ITEMS ON THIS PLAN, UNLESS OTHERWISE NOTED.

THE CONTRACTOR IS RESPONSIBLE FOR OBTAINING ALL NECESSARY PERMITS PER LOCAL, STATE, AND FEDERAL REQUIREMENTS.

WHERE PLANS REFER TO CONTRACTOR, IT MAY MEAN SUBCONTRACTOR AT THE GENERAL CONTRACTOR'S DISCRETION.

ALL WORK IN THE GLENHILLS WAY AND/OR FERGUSON RD., RIGHT OF WAY, INCLUDING UTILITY CUTS/TAPS WILL NEED A PERMIT FROM THE CITY OF CINCINNATI.

THE CONTRACTOR SHALL BE SOLELY RESPONSIBLE FOR COMPLYING WITH ALL APPLICABLE FEDERAL, STATE AND LOCAL SAFETY REQUIREMENTS TOGETHER WITH EXERCISING PRECAUTIONS AT ALL TIMES FOR THE PROTECTION OF PERSONS AND PROPERTY. IT IS ALSO THE RESPONSIBILITY OF THE CONTRACTOR AND SUB-CONTRACTOR(S) TO INITIATE, MAINTAIN AND SUPERVISE ALL SAFETY REQUIREMENTS, PRECAUTIONS AND PROGRAMS IN CONNECTION WITH THIS WORK.

ITEM 201: CLEARING AND GRUBBING: THIS WORK CONSISTS OF CLEARING, GRUBBING, SCALPING, REMOVING TREES AND STUMPS, AND REMOVING ALL VEGETATION AND CONSTRUCTION DEBRIS FROM THE LIMITS SHOWN ON THE PLANS, EXCEPT SUCH OBJECTS THAT ARE TO REMAIN OR ARE TO BE REMOVED ACCORDING TO OTHER ITEMS OF WORK.

USE REMOVED OR EXCAVATED MATERIALS IN THE WORK WHEN THE MATERIAL CONFORMS TO THE SPECIFICATIONS; IF NOT THEN RECYCLE, OR DISPOSE OF THE MATERIAL ACCORDING TO 105.16 AND 105.17.

REMOVE OR SAVE ALL TREES, SHRUBS, AND PLANTS AS DESIGNATED ON THE PLANS. PRESERVE ALL VEGETATION AND OBJECTS NOT DESIGNATED FOR REMOVAL. PAINT CUT OR SCARRED SURFACES OF TREES OR SHRUBS SELECTED FOR RETENTION ACCORDING TO 666.04. IN ORDER TO RETARD AND PREVENT THE SPREAD OF THE EMERALD ASH BORER, LIMIT THE MOVEMENT OF REGULATED ARTICLES ACCORDING TO OHIO ADMINISTRATIVE CODE 901:5-56. OBSERVE REQUIREMENTS FOR HANDLING AND TRANSPORTING OF REGULATED ARTICLES IN QUARANTINED AREAS AS DEFINED BY THE OHIO DEPARTMENT OF AGRICULTURE (HTTP://WWW.AGRI.OHIO.GOV/EAB/).

ALL EROSION AND SEDIMENT CONTROL SHALL BE IN ACCORDANCE WITH THE SWPPP PLAN AND LOCAL AND OHIO EPA REGULATIONS. THE CONTRACTOR IS RESPONSIBLE FOR ALL INSPECTIONS AND REPORTING AS REQUIRED BY THE OHIO EPA FOR THE NATIONAL POLLUTANT DISCHARGE ELIMINATION (NPDES) PERMIT. CONTRACTOR SHALL PROVIDE WRITTEN REPORTS TO THE OWNER AND KEEP COPY ON FILE.

THE LOCATIONS AND ELEVATIONS OF EXISTING UTILITIES SHOWN ON THIS PLAN HAVE BEEN DETERMINED THROUGH INFORMATION PROVIDED BY THE VARIOUS UTILITY OWNERS AND BY FIELD SURVEY, BUT ARE NOT GUARANTEED TO BE ACCURATE OR COMPLETE. IT SHALL BE THE RESPONSIBILITY OF THE CONTRACTOR, PRIOR TO CONSTRUCTION, TO DETERMINE THE ACTUAL FIELD LOCATIONS AND ELEVATIONS OF ALL EXISTING UTILITIES IMPACTING HIS WORK. BY LAW, THE CONTRACTOR IS REQUIRED TO CONTACT THE OHIO UTILITY PROTECTION, INC. AT OHIO811.ORG, 8-1-1 OR 1-800-362-2764 AT LEAST 48 HOURS BUT NO MORE THAN 10 WORKING DAYS (EXCLUDING WEEKENDS AND LEGAL HOLIDAYS) BEFORE BEGINNING ANY DIGGING.

THE LOCATION, SUPPORT, PROTECTION AND RESTORATION OF ALL EXISTING UTILITIES AND APPURTENANCES SHALL BE THE RESPONSIBILITY OF THE CONTRACTOR AND SHALL BE INCLUDED IN THE UNIT PRICE BID FOR THE VARIOUS ITEMS.

THE DESIGN ENGINEER ASSUMES NO RESPONSIBILITY FOR THE MEANS, METHODS, PROCEDURES, TECHNIQUES, OR SEQUENCES OF OPERATIONS OF THE CONTRACTOR, NOR FOR SAFETY ON THE JOB SITE OR THE CONTRACTOR'S FAILURE TO COMPLETE THE WORK AS SPECIFIED ON THIS PLAN.

THE CONTRACTOR IS RESPONSIBLE FOR PROVIDING ALL SURVEYING AND CONSTRUCTION STAKING REQUIRED FOR SITEWORK IN THIS PACKAGE AT THE CONTRACTOR'S EXPENSE.

THE CONTRACTOR SHALL RESTRICT ALL CONSTRUCTION ACTIVITIES TO THE PROJECT SITE AND EXISTING RIGHTS-OF-WAY, CONSTRUCTION AND PERMANENT EASEMENTS AND SHALL NOT TRESPASS UPON OTHER PROPERTY WITHOUT WRITTEN CONSENT OF THE PROPERTY OWNER.

ACCESS TO ADJOINING PROPERTIES SHALL BE MAINTAINED AT ALL TIMES.

ANY STORM PIPES DAMAGED DURING CONSTRUCTION SHALL EITHER BE RESTORED TO ITS ORIGINAL CONDITION OR CONNECTED TO THE STORM SEWER SYSTEM AS DIRECTED BY THE ENGINEER.

THE CONTRACTOR SHALL DISPOSE OF ALL SURPLUS EXCAVATION AS DIRECTED OR APPROVED BY THE OWNER.

ALL TRENCHES SHALL BE BACKFILLED OR SECURELY PLATED DURING NON-WORKING HOURS.

ALL MANHOLES, FIRE HYDRANTS AND VALVE BOXES SHALL BE ADJUSTED TO FINAL GRADE AT THE CONTRACTOR'S EXPENSE.

GRANULAR BACKFILL SHALL BE REQUIRED IN ALL TRENCHED IN AREAS OF EXISTING PAVEMENT. FILL IN PROPOSED PAVEMENT OR BUILDING PAD AREAS SHALL BE COMPACTED TO THE PROJECT'S GEOTECHNICAL ENGINEER'S RECOMMENDATIONS AND FIELD PERSONNEL APPROVAL.

STORM SEWERS AND STRUCTURES:

ALL PROPOSED STORM SEWERS AND STRUCTURES ARE PRIVATE AND SHALL BE MAINTAINED BY THE OWNER. SUPPLY PIPE OF THE REQUIRED SIZE OR ONE SIZE LARGER. PROPOSED STORM SEWERS "PR. STM" SHALL BE PVC-SDR 35/ HIGH DENSITY POLYETHYLENE (HDPE), PER ODOT 707.33/ OR REINFORCED CONCRETE PIPE, PER ODOT ITEM 706.02, CLASS IV. ALL STORM SHALL BE INSTALLED PER ODOT ITEM 611.10, TYPE A (CULVERTS) AND TYPE B (STORM/SANITARY UNDER PAVEMENT).

611.06 BEDDING, TYPE 1 BEDDING CONSISTS OF STRUCTURAL BACKFILL EXTENDING AT LEAST 6 INCHES (150 MM) BELOW THE BOTTOM OF THE CONDUIT FOR THE FULL WIDTH OF THE TRENCH. COMPACT THE BEDDING ACCORDING TO 611.06.

USE TYPE 1 BEDDING FOR 706.05, OR 706.051 AND 706.052 ON SLAB BOTTOMS, OR CORRUGATED INVERT PLATES.

TYPE 2 BEDDING CONSISTS OF STRUCTURAL BACKFILL EXTENDING AT LEAST 3 INCHES (75 MM) FOR ALL 706 RIGID PIPE CONDUITS AND 6 INCHES (150 MM) FOR ALL OTHER CONDUITS BELOW THE BOTTOM OF THE CONDUIT FOR THE FULL WIDTH OF THE TRENCH. EXTEND THE BEDDING UP AROUND THE PIPE FOR A DEPTH OF NOT LESS THAN 30 PERCENT OF THE RISE OF THE CONDUIT. SHAPE THE BEDDING TO FIT THE CONDUIT WITH RECESSES SHAPED TO RECEIVE THE BELL OF BELL-AND-SPIGOT PIPE. LEAVE THE BEDDING BELOW THE MIDDLE ONE-THIRD OF THE PIPE SPAN UNCOMPACTED. COMPACT THE REMAINING BEDDING ACCORDING TO 611.06.

USE TYPE 2 BEDDING FOR TYPES A, B, C, AND D CONDUITS EXCEPT FOR LONG SPAN STRUCTURES AND FOR CONDUITS THAT REQUIRE TYPE 3 BEDDING.

COMPACTED FILLS SHALL BE MADE TO A MINIMUM OF THREE FEET ABOVE THE CROWN OF ANY PROPOSED SEWER PRIOR TO TRENCHING FOR PLACEMENT OF SEWER. ALL FILLS SHALL BE INSPECTED AND APPROVED BY THE PROJECT'S GEOTECHNICAL ENGINEER, OR PER GOVERNING AGENCIES APPROVAL.

CATCH BASINS AND/OR MANHOLES OVER 4 FEET SHALL BE FURNISHED WITH STEPS, MEETING ODOT ITEM 706.13, 711.13, 711.30, OR 711.31.

CATCH BASINS LOCATED IN PAVEMENT AREAS SHALL HAVE FINGER DRAINS. (SEE DETAIL SHEET).

DISTANCES LISTED ON THE PLANS ARE FROM CENTER OF STRUCTURE TO CENTER OF STRUCTURE.

EXCAVATION/FILL:

SITE BUILDING PAD EXCAVATION AND EMBANKMENT SHALL BE PER THE GEOTECHNICAL ENGINEER'S RECOMMENDATION AND APPROVAL

PLANS FOR THE CONSTRUCTION OF A NEW RESIDENTIAL COMPLEX KNOWN AS:

THE WESTLINE FLATS

GLENHILLS WAY, CITY OF CINCINNATI, HAMILTON COUNTY, OHIO
FEB, 2026

PROPOSED SITE

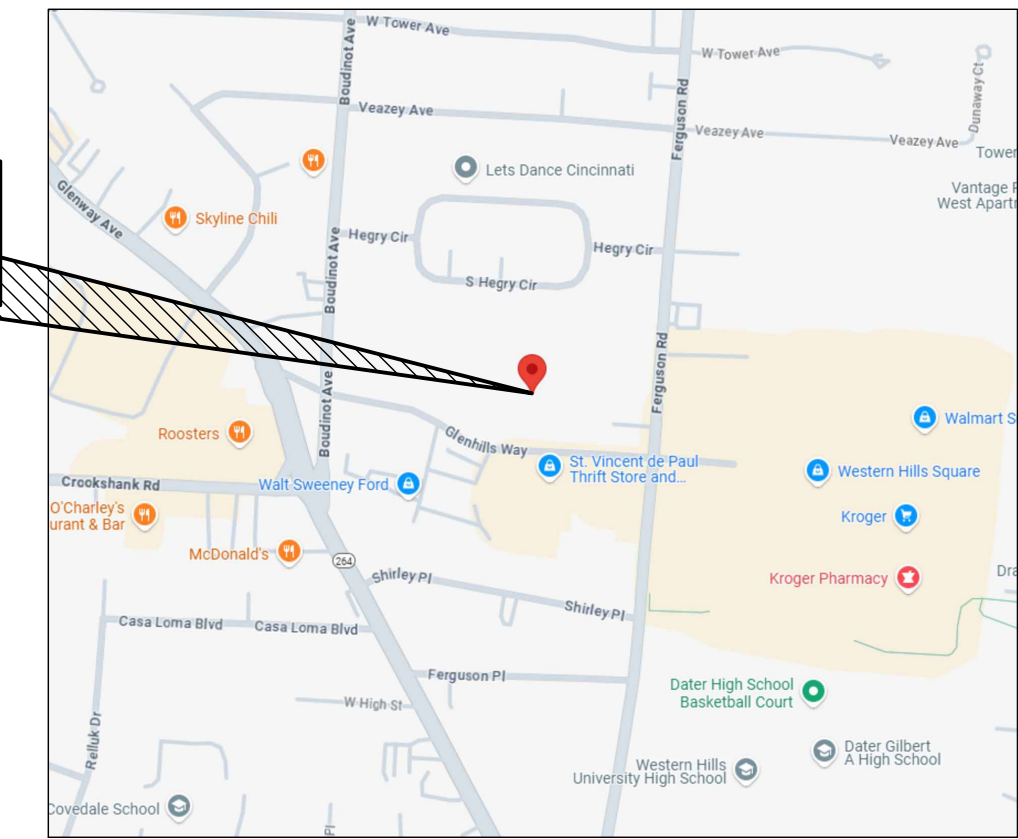

LOCATION MAP



OWNER:

WESTERN LIVE 1 LLC
5836 BRUNSWICK CT
MIDDLETOWN OH 45044

DEVELOPER/APPLICANT:

LDC DEVELOPMENT, LLC
TRICIA MOORE, MBA, CCIM
DEVELOPMENT MANAGER
545 SOUTH 3RD STREET
LOUISVILLE, KY 40202

CIVIL ENGINEERING:

EVANS ENGINEERING
4240 AIRPORT RD., SUITE 211
CINCINNATI, OH 45226
(513)-321-2168
JONATHAN R. EVANS, P.E.

SURVEYING:

THE KLEINGERS GROUP
6219 CENTRE PARK D
WEST CHESTER, OH 45069
(513)-779-7851

INDEX:

- C-1 TITLE SHEET & GENERAL NOTES
- C-1.1 SITE CONSTRUCTION DETAILS
- C-2 EXISTING CONDITIONS & DEMO PLAN
- C-3 SITE DIMENSION PLAN (WEST)
- C-3.1 SITE DIMENSION PLAN (EAST)
- C-3.2 UTILITY SERVICE PLAN (WEST)
- C-3.3 UTILITY SERVICE PLAN (EAST)
- C-4 GRADING PLAN (WEST)
- C-4.1 GRADING PLAN (EAST)
- C-5 STORMWATER POLLUTION PREVENTION PLAN (SWPPP)
- C-5.1 SWPPP NOTES & DETAILS

STANDARD DRAWINGS:

THE FOLLOWING ODOT AND LOCAL STANDARD DRAWINGS SHALL BE CONSIDERED A PART OF THIS PLAN:

- CB-2-2A, 2B, 2C (7/19/2024) CATCH BASIN NO.'S 2-2A, 2-2B, 2-2C
- CB-2-3, 2-4 (7/19/2024) CATCH BASIN NO.'S 2-3, 2-4
- CB-2-5, 2-6 (7/19/2024) CATCH BASIN NO.'S 2-5, 2-6
- CB-3 (7/19/2024) CATCH BASIN NO. 3
- CB-3A (7/19/2024) CATCH BASIN NO. 3A
- MH-3 (7/19/2024) MANHOLE NO. 3
- BP-7.1 (7/18/2025) NEW CURB RAMPS
- HW-2.1 (7/15/2022) HALF-HEIGHT HEADWALLS

DEPARTMENT/ UTILITY TABLE:

CITY OF CINCINNATI
BUILDINGS AND INSPECTION AND
PERMIT CENTER
805 CENTRAL AVE.
CINCINNATI, OHIO 45202
TEL: 513-352-3271

CITY OF CINCINNATI
DEPARTMENT OF TRANSPORTATION
AND ENGINEERING (DOTE)
801 PLUM ST., ROOM 450
CINCINNATI, OHIO 45202
TEL: 513-352-3463 (PERMIT DEPT.)

DUKE ENERGY (ELECTRIC)
KENYA BOWIE
TEL: 513-419-1339
GARRETT AHLBRAND
TEL: 513-846-1684
GARRETT.AHLBRAND@DUKE-ENERGY.COM

CITY OF CINCINNATI STORMWATER
MANAGEMENT UTILITY (SMU)
4747 SPRING GROVE AVE.
CINCINNATI, OHIO 45232
TEL: 513-591-7837

METROPOLITAN SEWER DISTRICT OF
GREATER CINCINNATI (MSD-SANITARY)
1600 GEST ST.
CINCINNATI, OHIO 45204
TEL: 513-244-1330

GREATER CINCINNATI WATER WORKS
4747 SPRING GROVE AVE.
CINCINNATI, OHIO 45232
TEL: 513-591-7837

DUKE ENERGY (GAS)
CLAY ASHCRAFT
TEL: 513-213-3675



**PRELIMINARY
NOT FOR CONSTRUCTION**

REVISIONS	NO. & DESCRIPTION
BY	
DATE	

EVANS ENGINEERING
4240 AIRPORT ROAD, SUITE 211
CINCINNATI, OHIO 45226
(513) 321-2168



THE WESTLINE FLATS
**TITLE SHEET & GENERAL
NOTES**

GLENHILLS WAY,
CITY OF CINCINNATI, HAMILTON COUNTY, OHIO

SCALE:	HORIZ.	VERT.
	1"=60'	N/A

JOB NO.	25-108
DATE	Apr. 28, 2026

SHEET NO.

C-1

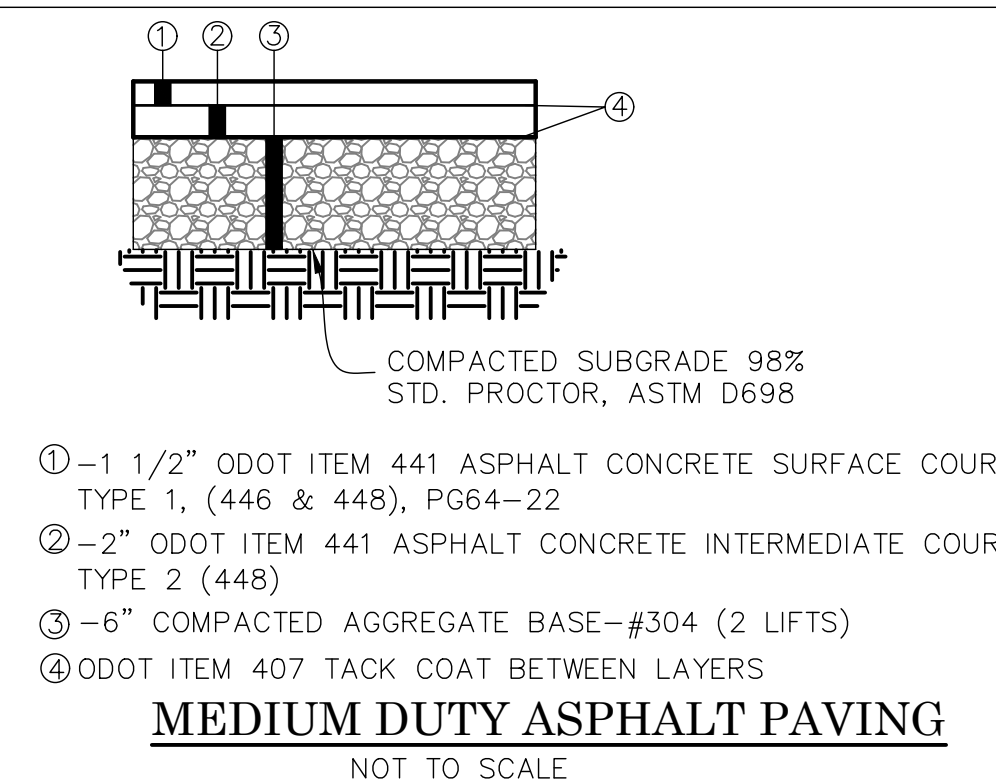
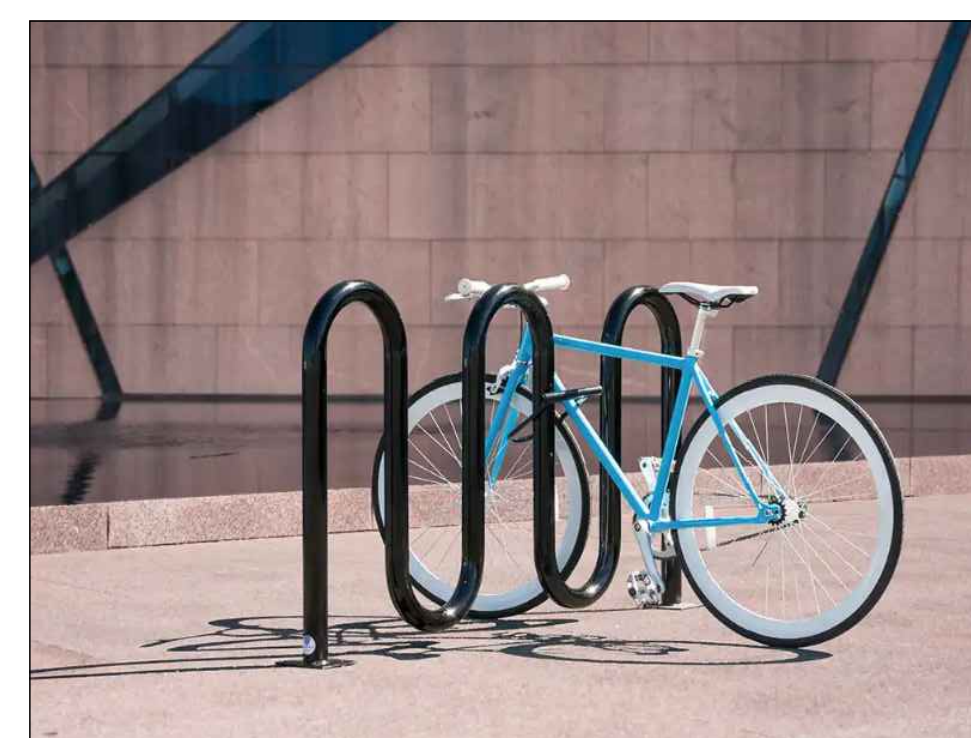
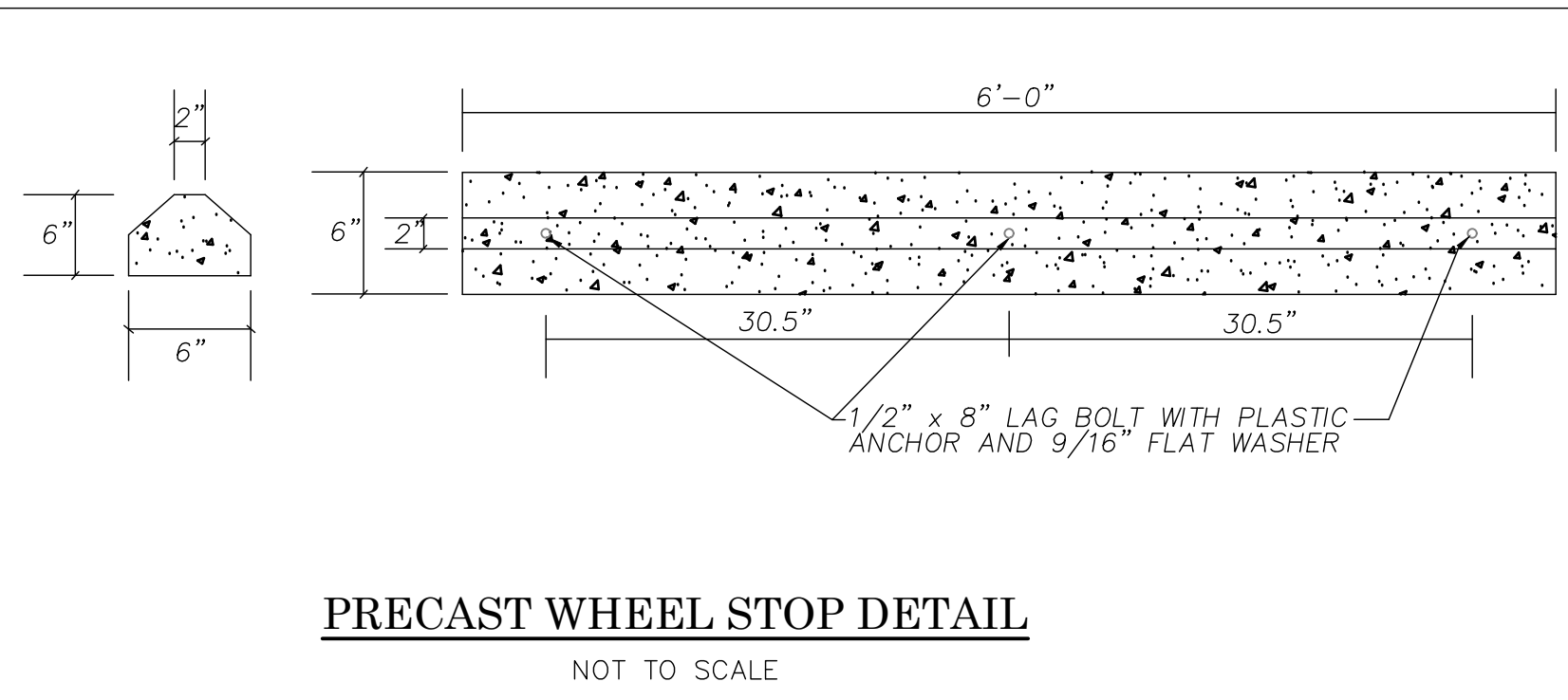

ADDITIONAL PAVING NOTES:
AFTER BITUMINOUS PAVEMENT HAS BEEN REPLACED, SAWCUT OR ROUTE JOINT BETWEEN EXISTING AND NEW PAVEMENT AND FILL WITH HOT POURED RUBBER JOINT SEALER PRODUCT. HOT POURED RUBBER JOINT SEALER SHALL BE ONE OF THE FOLLOWING OR AN APPROVED EQUAL:
1) ROADSAVER 221; CRAFTCO INC.
2) PRODUCT #9005 OR #9030; KOCH MATERIAL COMPANY
3) SEALTIGHT HI-SPEC; W.R. MEADOWS, INC.

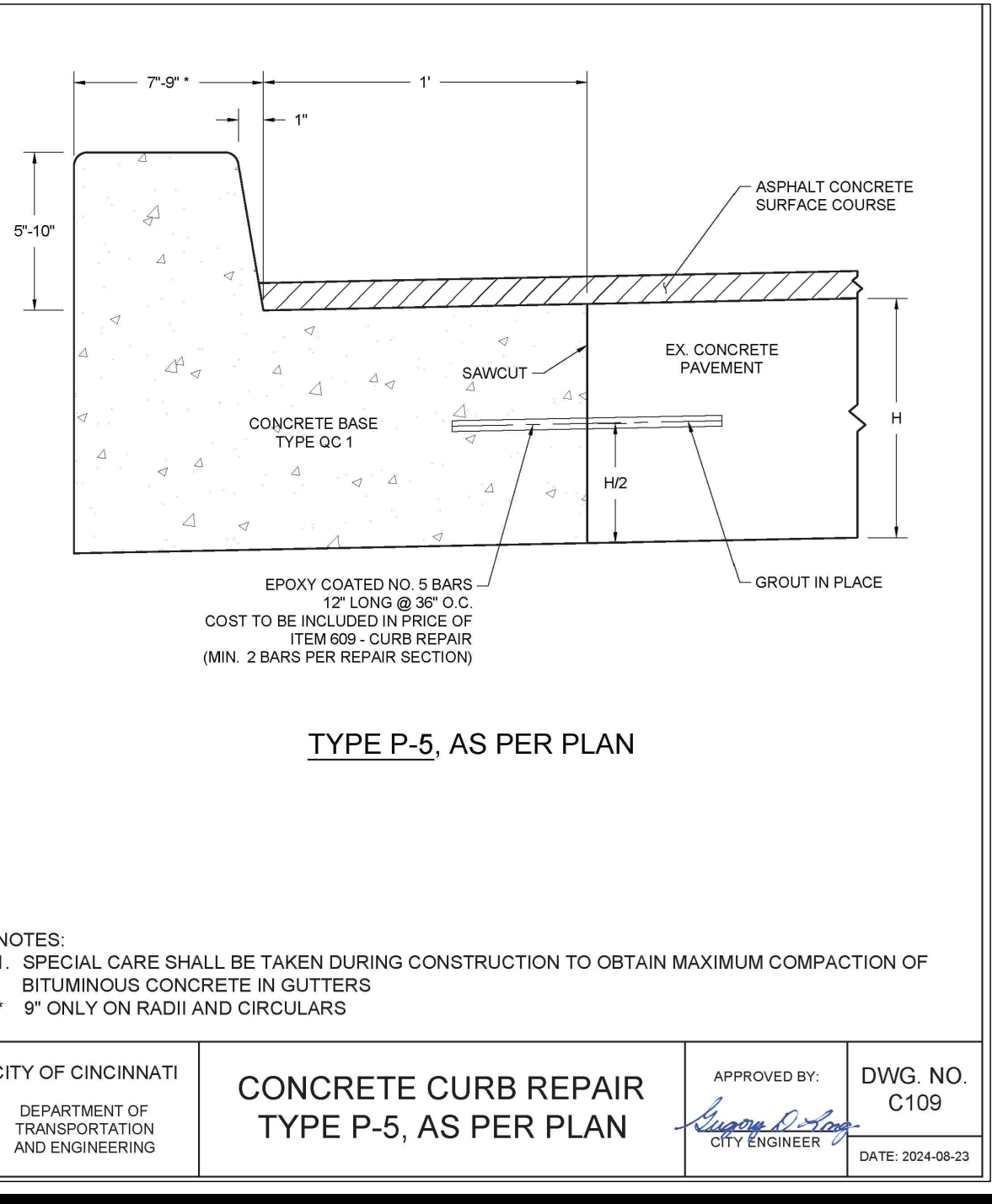
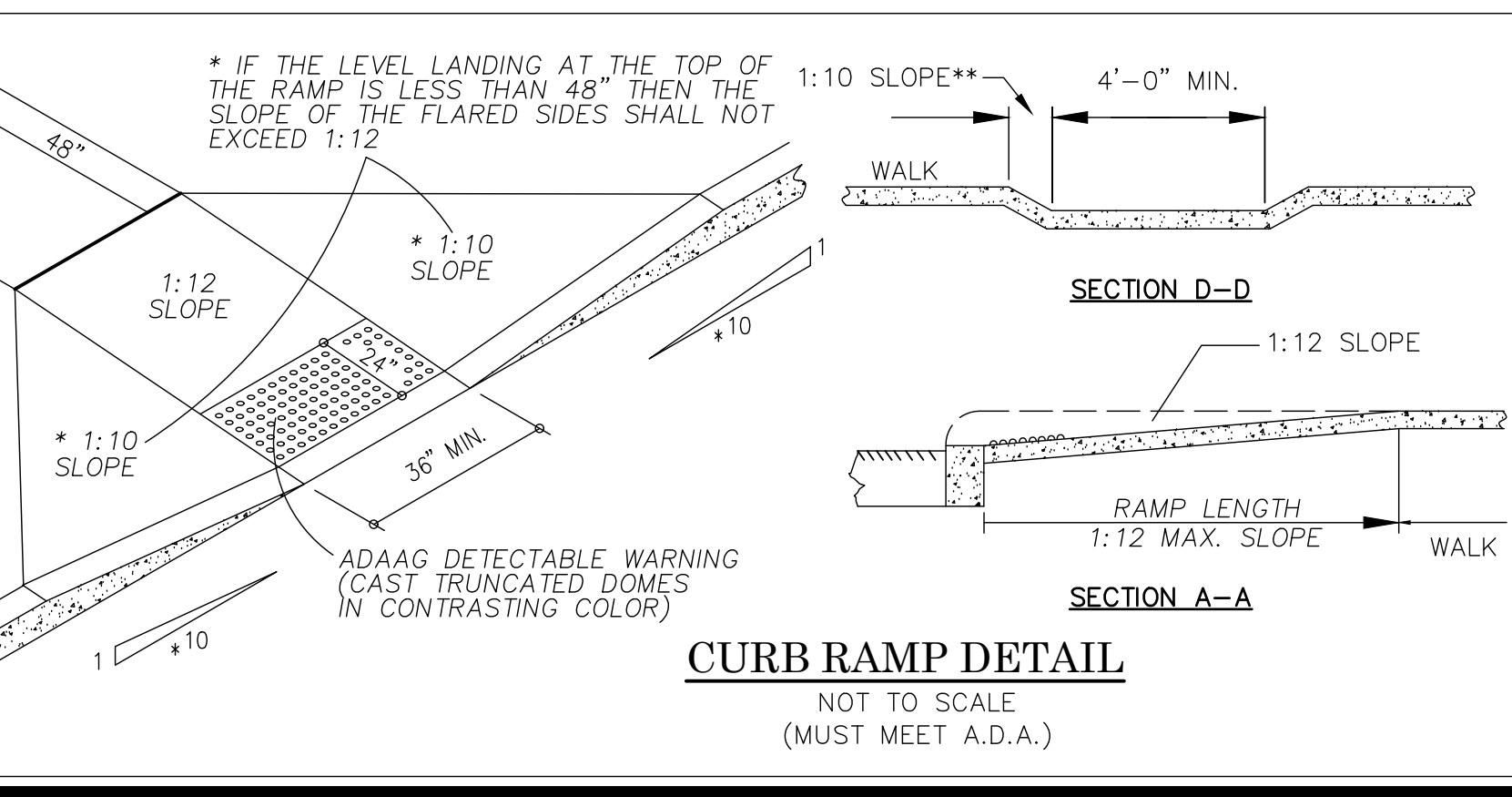
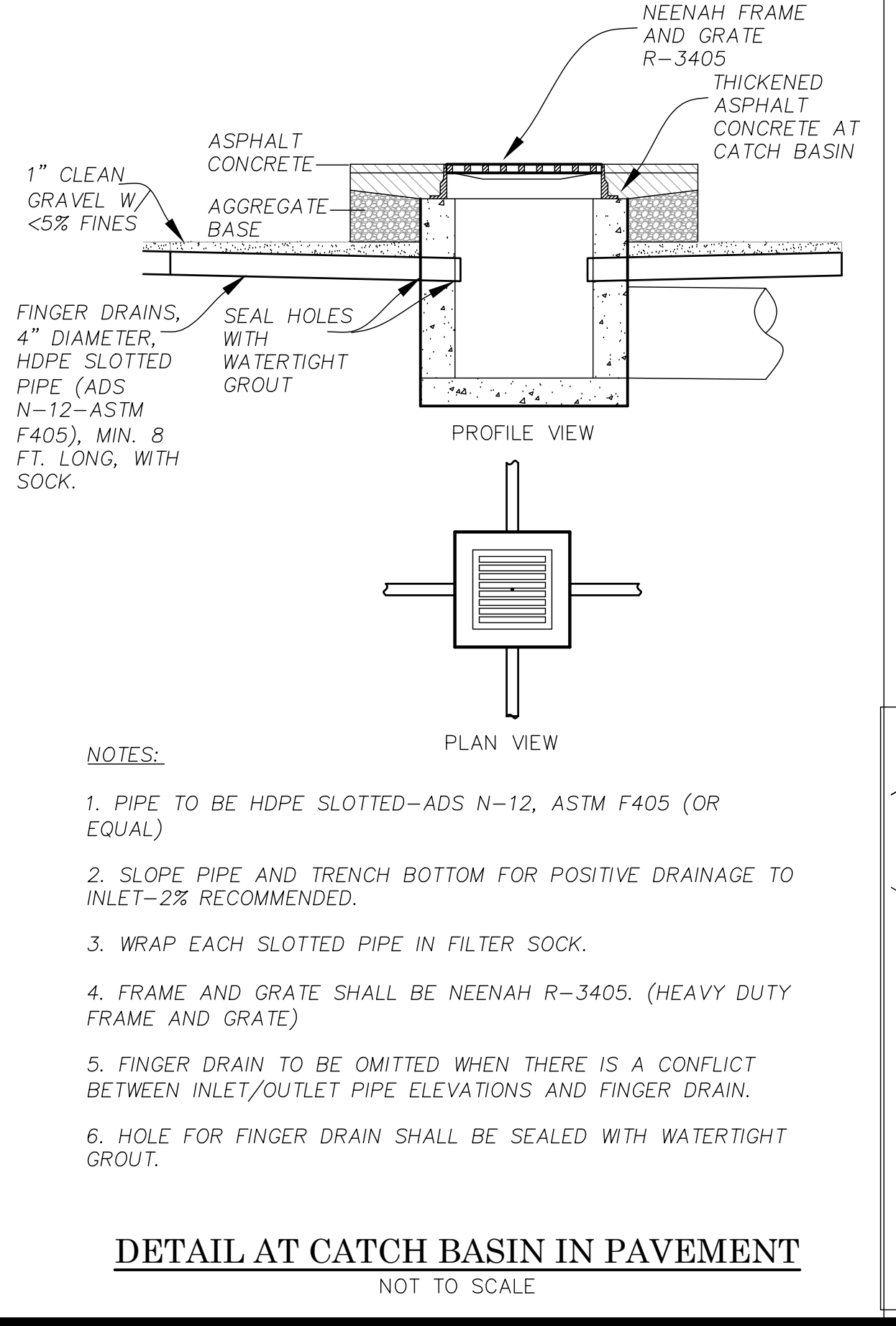
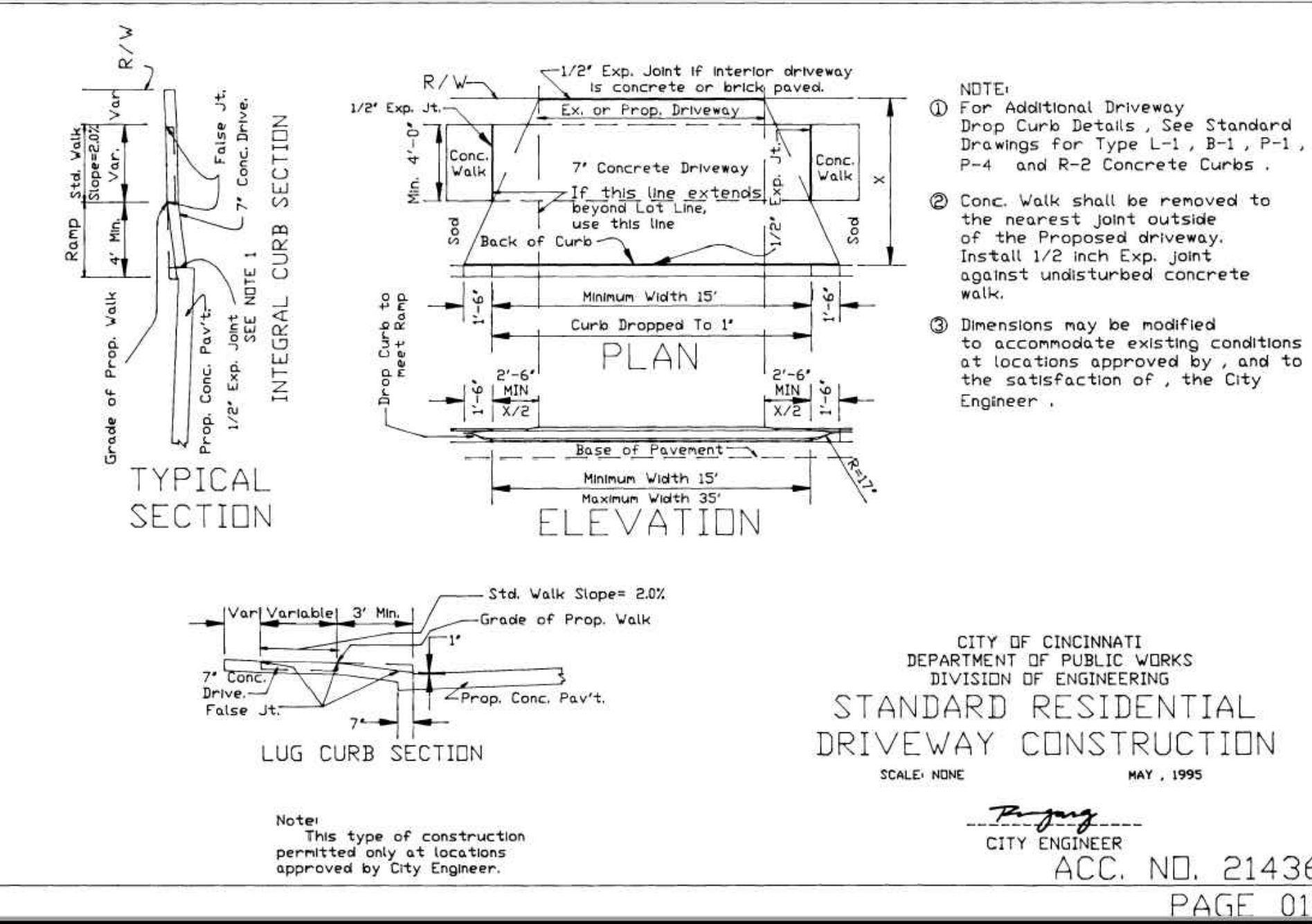
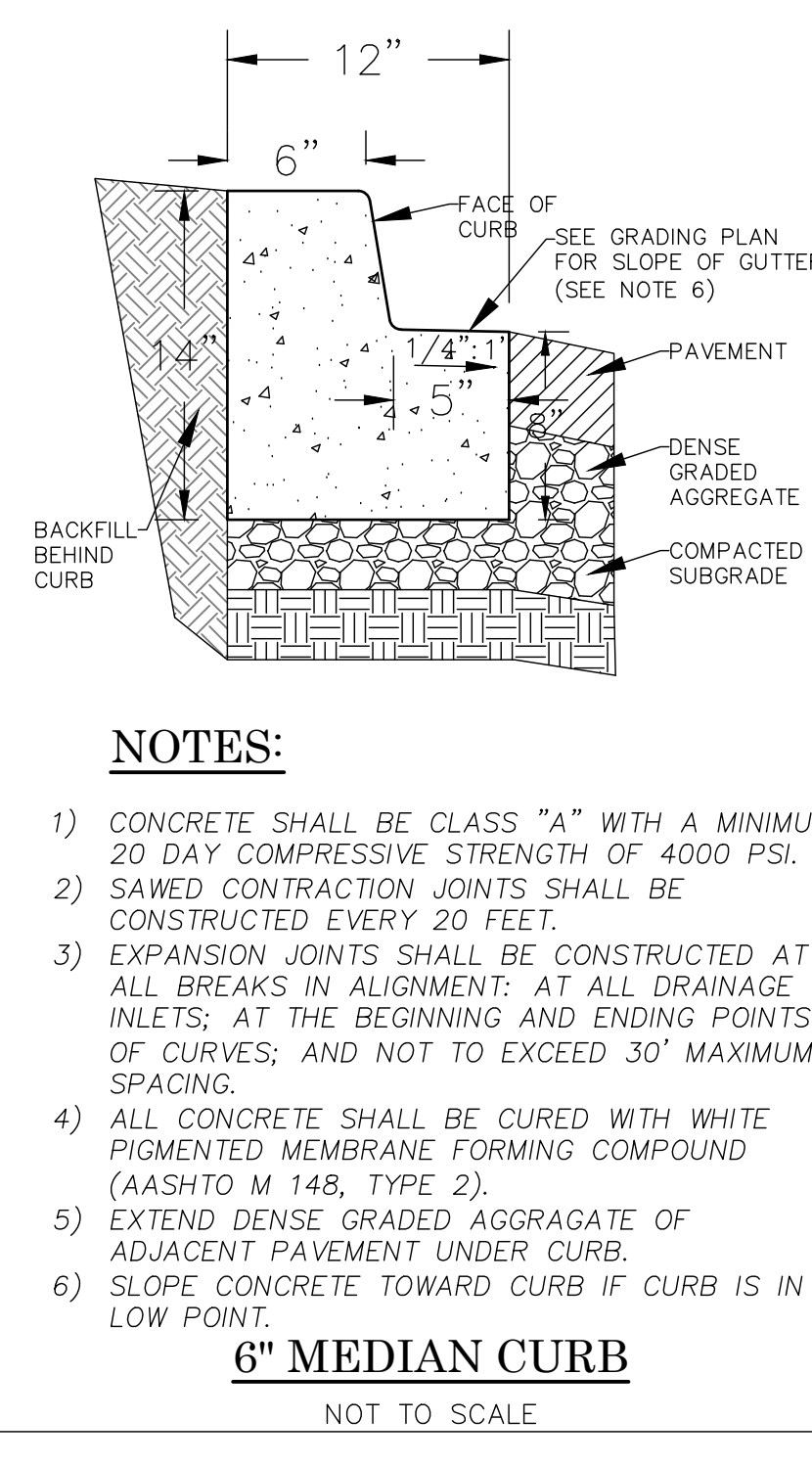
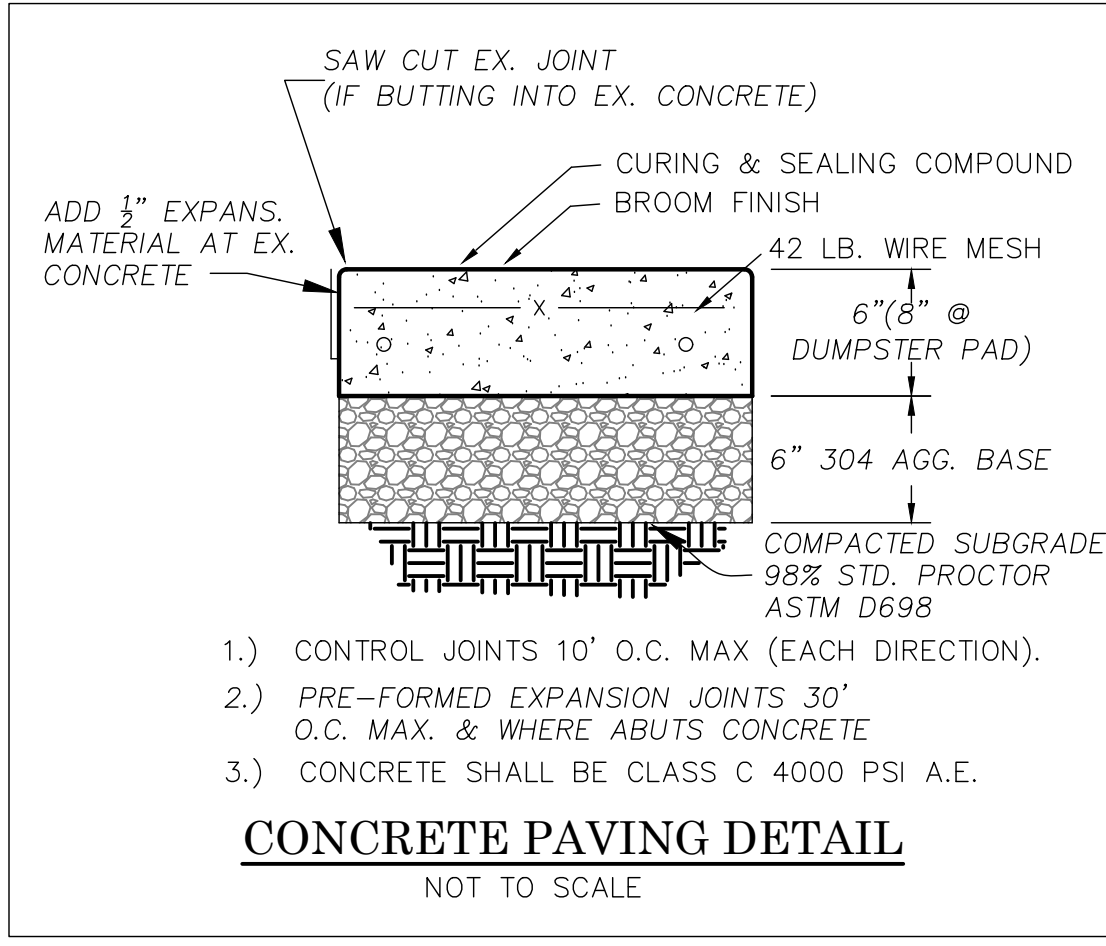
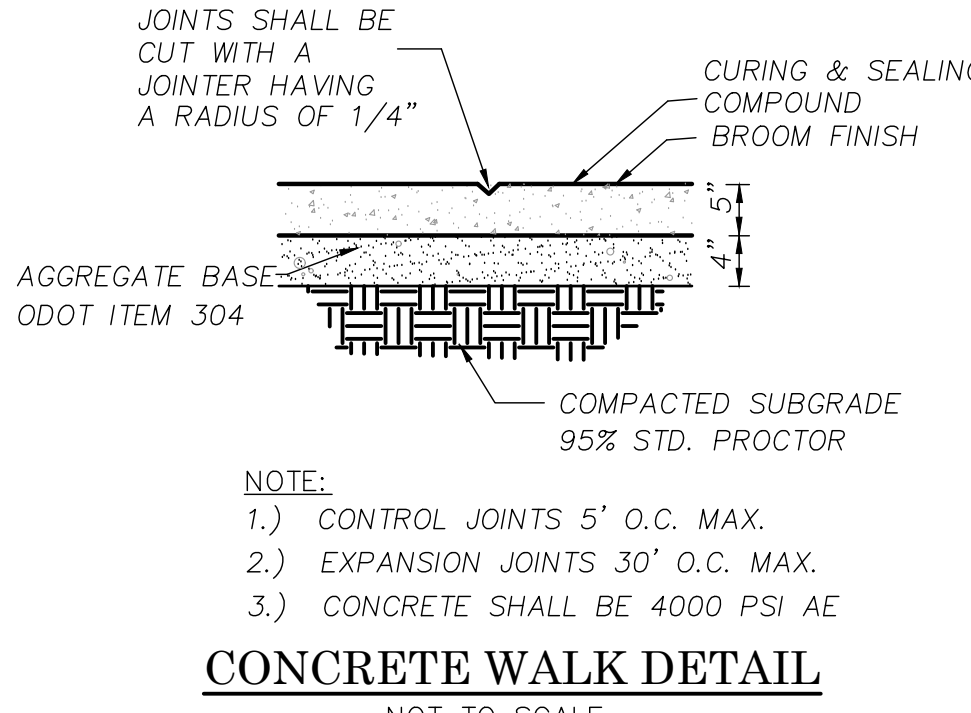
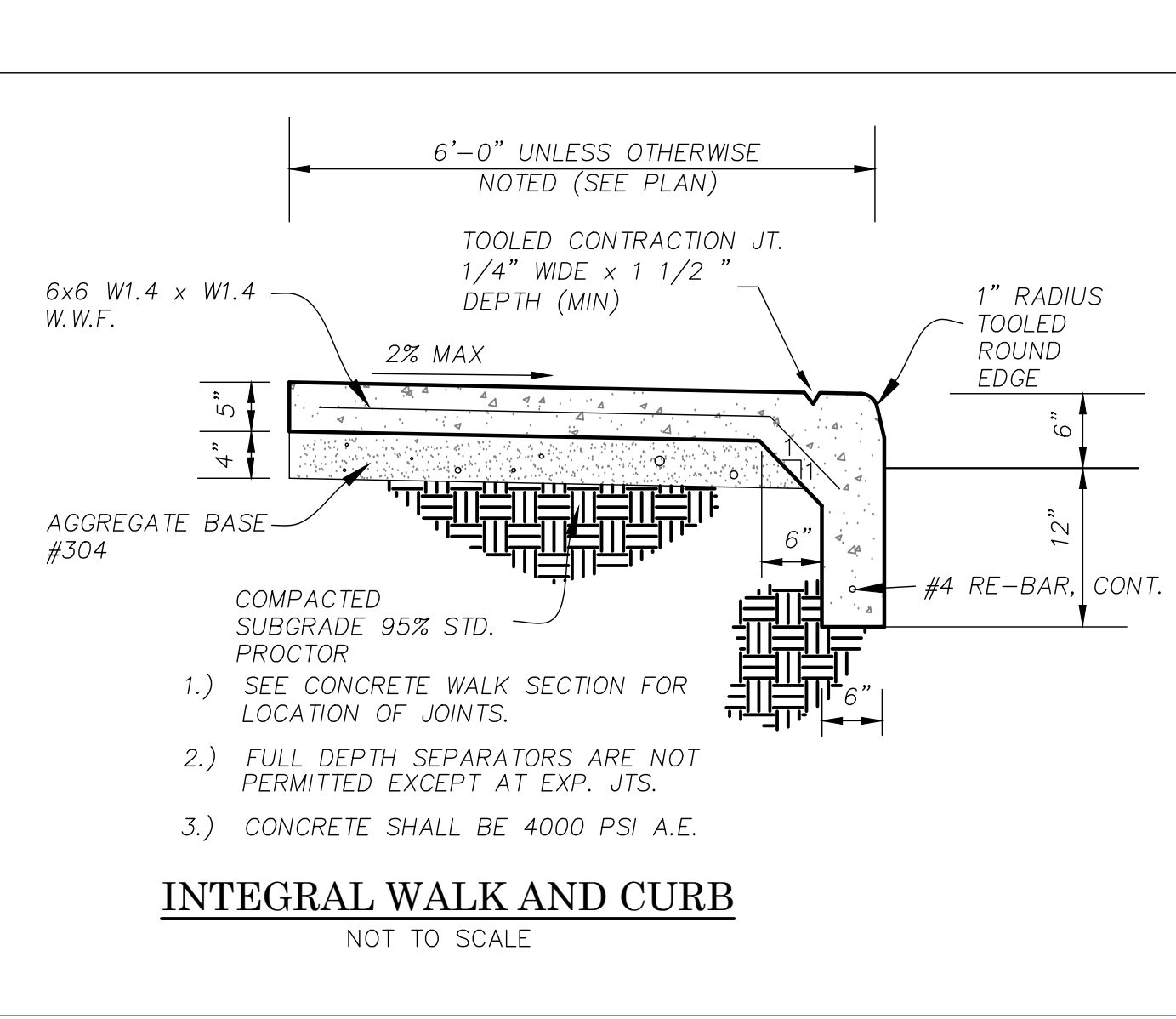
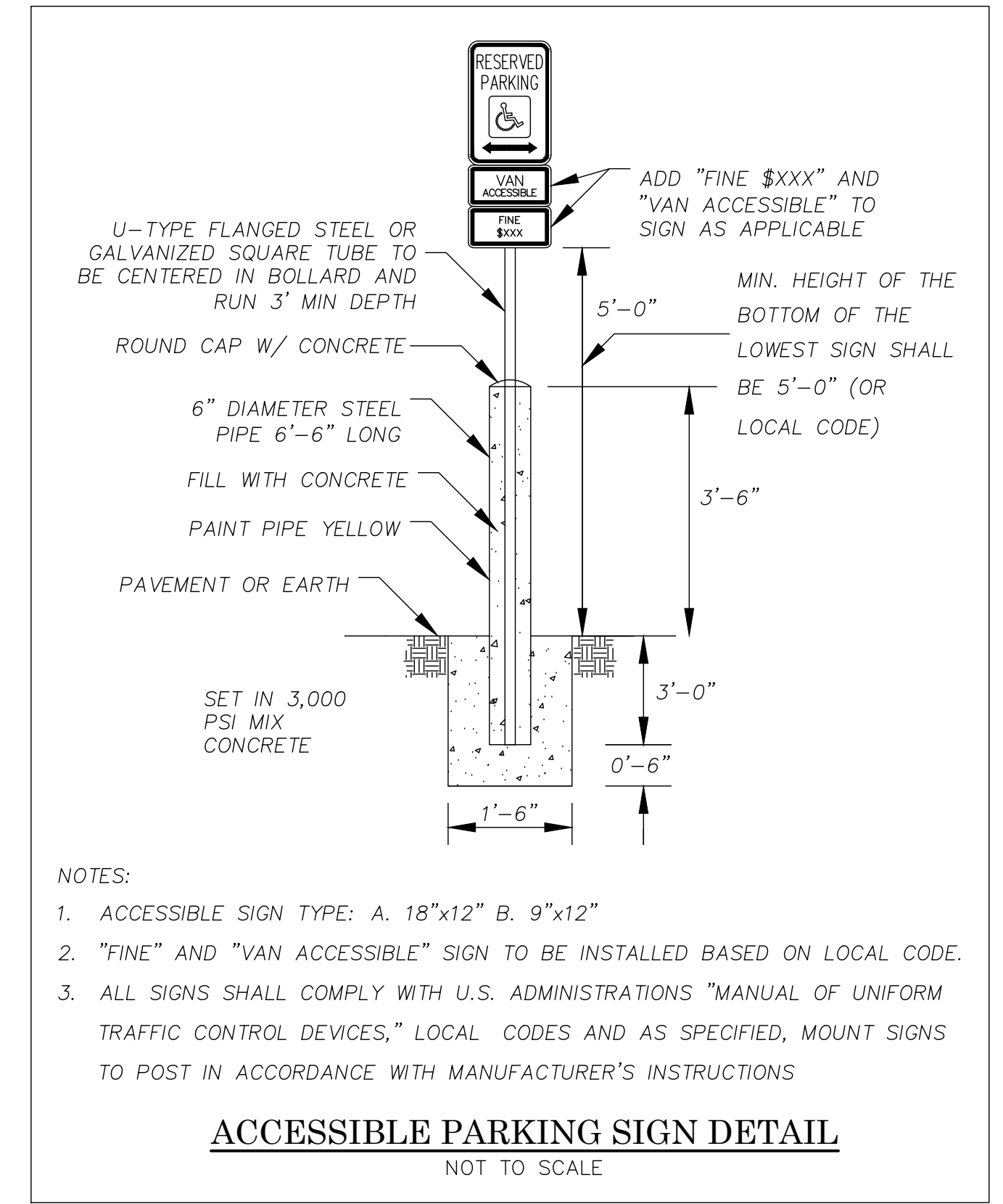
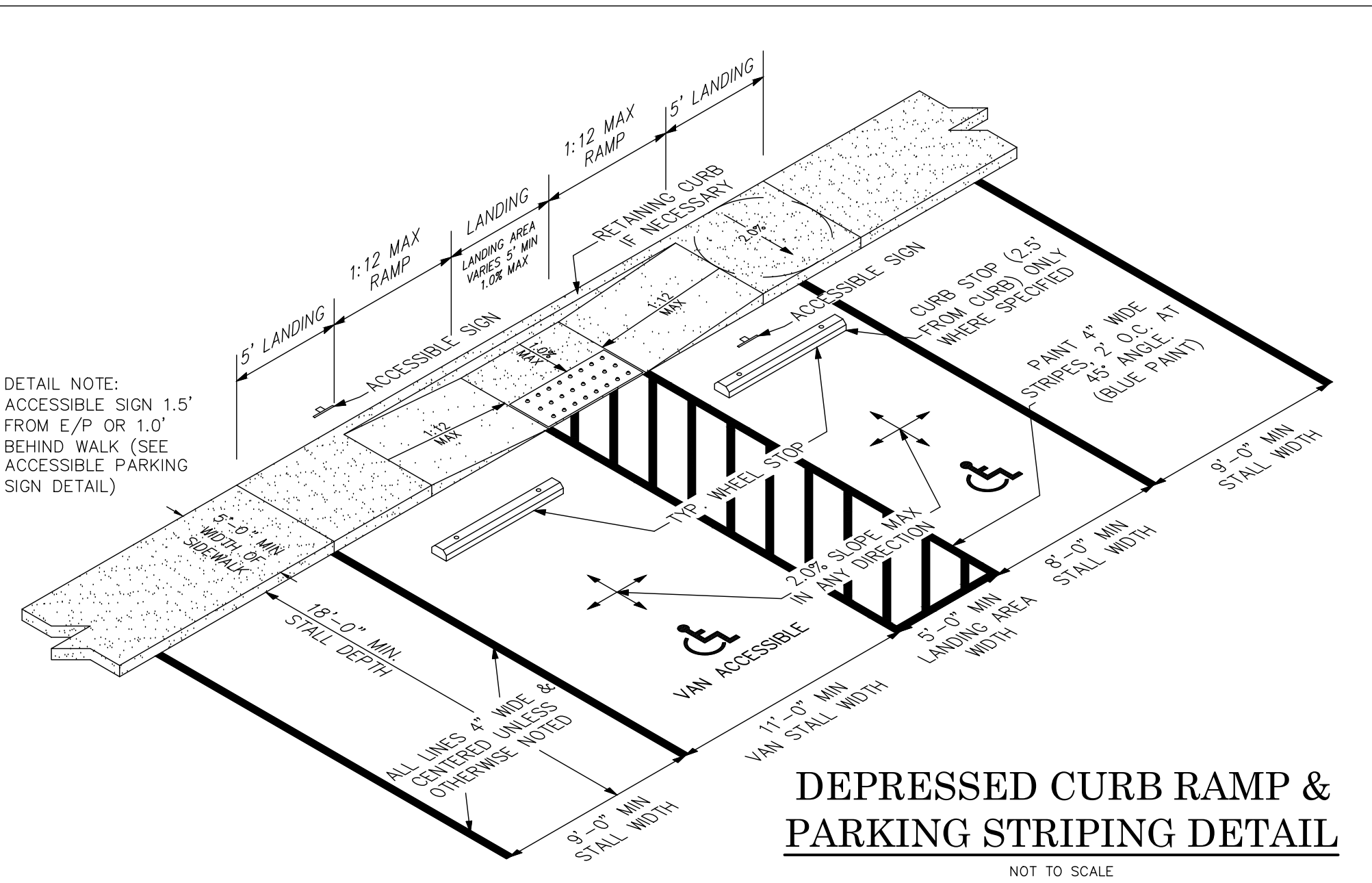
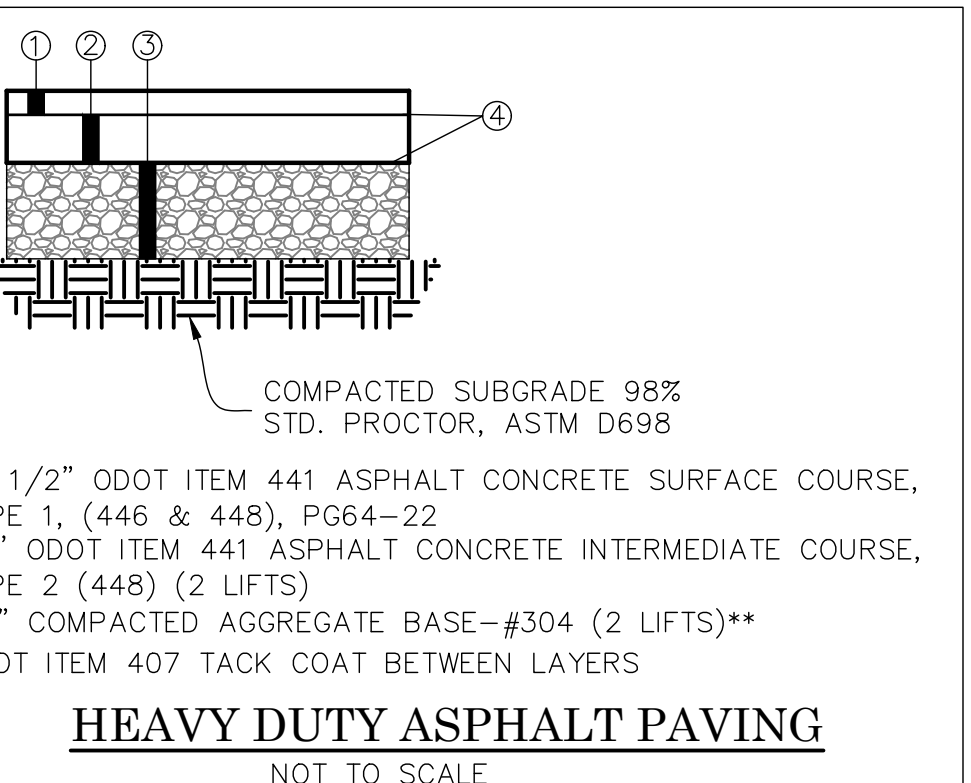

PRELIMINARY NOT FOR CONSTRUCTION

REVISIONS	NO. & DESCRIPTION
BY	
DATE	

EVANS ENGINEERING
4240 AIRPORT ROAD, SUITE 211
CINCINNATI, OHIO 45226
(513) 321-2168

SITE CONSTRUCTION DETAILS
THE WESTLINE FLATS
GLENHILLS WAY.
CITY OF CINCINNATI, HAMILTON COUNTY, OHIO

SCALE:	HORIZ.	VERT.
	1"=X'	N/A
JOB NO.	25-108	
DATE	Apr. 28, 2026	
SHEET NO.		
C-1.1		

CITY OF CINCINNATI
DEPARTMENT OF TRANSPORTATION AND ENGINEERING
APPROVED BY: [Signature]
CITY ENGINEER

DWG. NO. C109
DATE: 2024-08-21

ACC. NO. 21436
PAGE 016

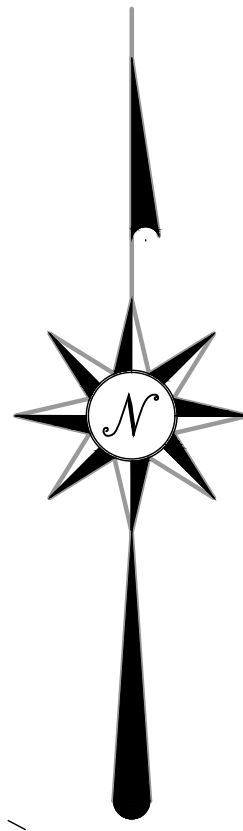

EXISTING CONDITION/DEMO NOTES:

1. CURRENT ZONING FOR THE PROPERTY IS "CG-A-MH". ANY SPECIFIC QUESTIONS REGARDING ZONING SHALL BE DIRECTED TO THE CITY OF CINCINNATI ZONING DEPARTMENT.
2. USE WILL BE COMMERCIAL AND IS UNDERSTOOD TO BE COMPATIBLE WITH CURRENT ZONING.
3. PER FLOOD INSURANCE RATE MAP NUMBER 390610213E EFFECTIVE 2/17/2010, THE SUBJECT PROPERTY IS LOCATED IN ZONE "X". ZONE "X" IS AN AREA OF MINIMAL FLOOD HAZARD.
4. ALL DEMOLITION SHALL BE PERFORMED BY A LICENSED CONTRACTOR AND BE PERFORMED PER LOCAL REQUIREMENTS. ALL REMEDIATION WORK SHALL BE PROVIDED BY A PROPERLY LICENSED ABATEMENT CONTRACTOR. ALL DEBRIS TO BE DISPOSED OF IN A LAWFUL MANNER AND APPROVED BY OWNER.
5. CONTRACTOR SHALL FIELD VERIFY AND MARK LOCATION OF EXISTING UTILITIES. CONTRACTOR SHALL NOTIFY THE OWNER AND ENGINEERING FIRM IF ANY UTILITIES OR UNDERGROUND FEATURES ARE ENCOUNTERED WHICH ARE NOT SHOWN ON THESE PLANS OR DIFFER IN LOCATION, HORIZONTAL OR VERTICAL.
6. ANY PORTIONS OF WALK, CURB, OR PAVEMENT (OUTSIDE OF SITE CONSTRUCTION LIMITS) DAMAGED DURING DEMOLITION OR CONSTRUCTION SHALL BE REPLACED IN-KIND.
7. CONTRACTOR SHALL INSTALL CONSTRUCTION BARRIER FENCE DURING AND AFTER DEMOLITION. ANY OPEN EXCAVATION SHALL BE PROPERLY BARRICADED AS REQUIRED BY LOCAL, STATE OR FEDERAL REGULATIONS.
8. CONTRACTOR SHALL REMOVE EXISTING GROUND COVER ONLY AS NECESSARY FOR THE PROJECT PHASE CURRENTLY UNDER CONSTRUCTION.
9. EXCAVATION AND DEMOLITION CONTRACTOR SHALL TAKE EXTREME CARE TO PREVENT MUD AND DEBRIS FROM ENTERING EXISTING STORM SEWERS AND WATER COURSES.
10. THE CONTRACTOR SHALL KEEP EXISTING PAVEMENT SURROUNDING THE SITE "BROOM CLEAN" AND FREE OF SOIL OR AGGREGATE THAT MIGHT BE BROUGHT OFF-SITE FROM THE PROPERTY.
11. THE CONTRACTOR IS RESPONSIBLE FOR KEEPING THE STREET/PARKING LOT CLEAN BY PREVENTING DEBRIS, MUD, DIRT, ETC. FROM BEING TRACKED ONTO THE STREET/PARKING LOT. THE CONTRACTOR IS RESPONSIBLE FOR CLEANING DEBRIS, MUD, ETC. FROM THE STREET IMMEDIATELY WHEN IT OCCURS AND SHALL INSPECT THE STREET AT THE END OF EACH WORKING DAY.

**PRELIMINARY
NOT FOR CONSTRUCTION**

REVISIONS	NO.	DESCRIPTION

**PR. DEMOLITION LIMITS;
TO BE CLEARED OF
STRUCTURES, SURFACES,
AND STORM FEATURES.**

LEGEND

- REMOVE PAVEMENT/CONCRETE
- DEMOLITION LIMITS

SPECIAL NOTES:

1. AREA WITHIN THE DEMOLITION LIMITS TO BE CLEARED OF STRUCTURES, SURFACES, AND STORM FEATURES. SANITARY SEWER MAIN SHALL REMAIN UNDISTURBED.
2. DEMO OF SANITARY LATERAL SERVICES FOR EXISTING BUILDINGS AT 2345 FERGUSON RD. (TOTALLY KIDS), AND 2315 FERGUSON RD. (WEST SIDE LIQUORS) SHALL NOT BE REMOVED UNTIL COORDINATED WITH BUSINESSES AND NEW MAINLINE SEWER EXTENSION IS INSTALLED, INSPECTED, APPROVED AND ACCEPTED BY METROPOLITAN SEWER DISTRICT.
3. COORDINATE REMOVAL OF ELECTRICAL FACILITIES WITH DUKE ENERGY.

EVANS ENGINEERING
4240 AIRPORT ROAD, SUITE 211
CINCINNATI, OHIO 45226
(513) 321-2168



THE WESTLINE FLATS
**EXISTING CONDITIONS &
DEMO PLAN**
GLENHILLS WAY.
CITY OF CINCINNATI, HAMILTON COUNTY, OHIO

SCALE:	HORIZ.	VERT.
	1"=40'	N/A
JOB NO.	25-108	
DATE	Apr. 28, 2026	

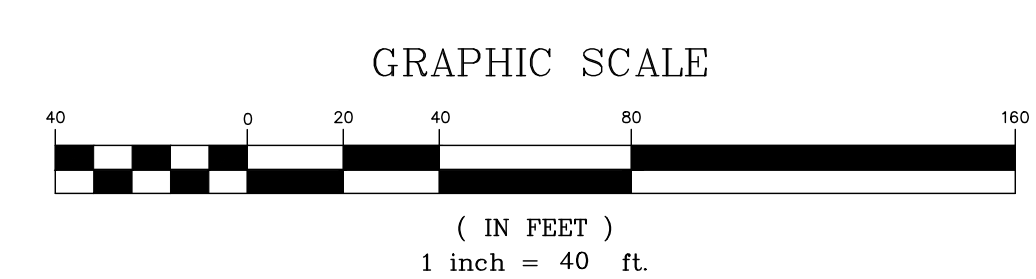
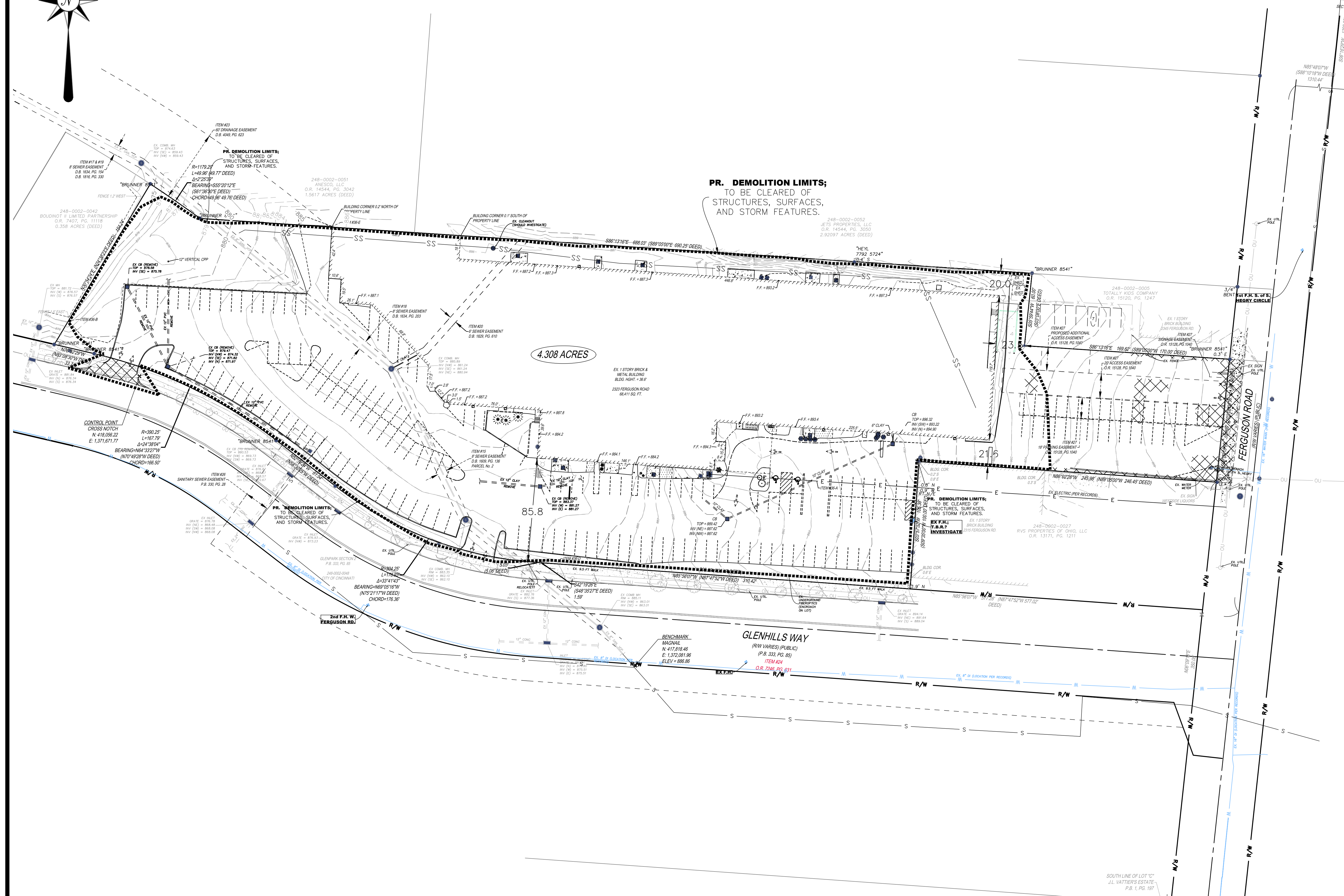

SHEET NO.

C-2



PRELIMINARY
NOT FOR CONSTRUCTION

LEGEND-PROP. FEATURES

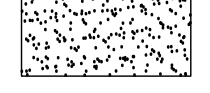
-  MEDIUM DUTY ASPHALT PAVEMENT
-  HEAVY DUTY ASPHALT PAVEMENT
-  NEW PORTLAND CEMENT CONCRETE PAVEMENT
-  NEW PORTLAND CEMENT CONCRETE WALK

SEE LANDSCAPE PLAN, BY OTHERS. ALL AREAS NOT PAVED, OR BUILDING ARE TO BE COVERED WITH GRASS/TURF UNLESS OTHERWISE NOTED.

PARKING TABLE:

PROPOSED PARKING=	167
ADA ACCESSIBLE =	16
TOTAL PARKING	183 SPACES (MIN. 9' X 18')
NUMBER OF UNITS-167 UNITS	

IMPERVIOUS SURFACE RATIO:

LOT SIZE =	187,647 SF (4.308 ACRES)
IMPERVIOUS AREA =	132,887 SF
PERVIOUS AREA =	54,760 SF
ISR =	0.71

NOTES:

1. ALL DIMENSIONS ARE TO FACE OF CURB, CENTERLINE OF STRIPE, PROPERTY LINE OR R/W UNLESS OTHERWISE NOTED.
2. ALL CURB RADII ARE 3' UNLESS OTHERWISE NOTED.
3. ALL CONSTRUCTION STAGING ACTIVITIES MUST BE SELF-CONTAINED WITHIN THE LOT.
4. ALL STORAGE OF CONSTRUCTION MATERIALS, CONSTRUCTION STAGING AREAS AND THE PARKING OF CONSTRUCTION VEHICLES INCLUDING VEHICLES OF WORKERS, SHALL OCCUR ONLY ON THE SUBJECT PROPERTY.
5. ONLY THE ACCESS POINTS LOCATED UPON THE PROPERTY SHALL BE USED BY ALL LABORERS, SUPPLIERS, CONTRACTORS AND OTHERS CONNECTED WITH SUCH CONSTRUCTION ACTIVITIES.
6. ALL CONCRETE FOR SITE WORK SHALL BE PER ODOT 452, CLASS "C", 4,000 PSI, 5-7% AIR ENTRAINED.
7. PROVIDE A TOOLED JOINT AT THE PERIMETER OF THE CONCRETE DRIVE.

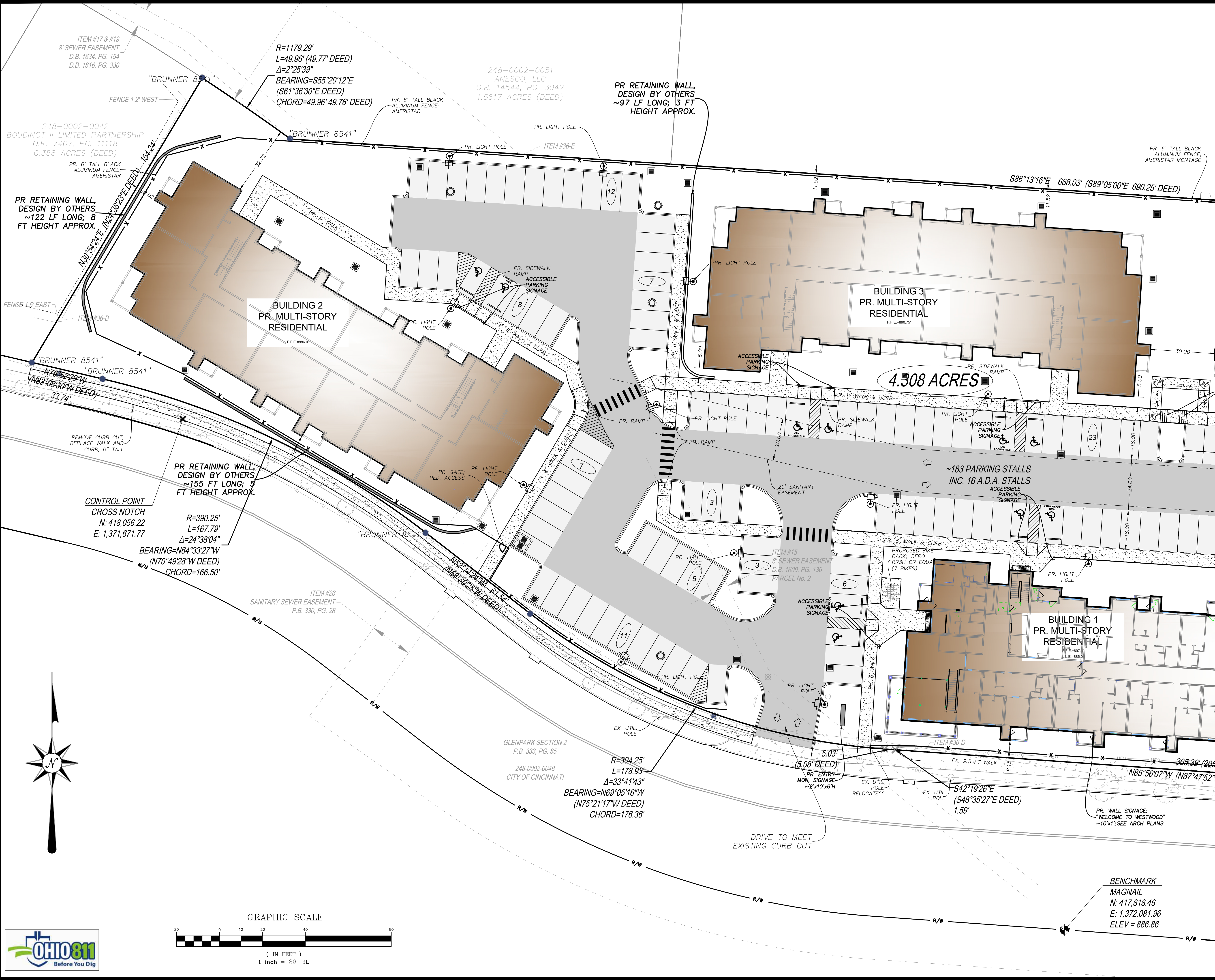

REVISIONS

NO.	DESCRIPTION

EVANS ENGINEERING
4240 AIRPORT ROAD, SUITE 211
CINCINNATI, OHIO 45226
(513) 321-2168



THE WESTLINE FLATS
SITE DIMENSION PLAN (WEST)
GLENHILLS WAY.
CITY OF CINCINNATI, HAMILTON COUNTY, OHIO

SCALE:	HORIZ.	VERT.
	1"=20'	N/A
JOB NO.	25-108	
DATE	Apr. 28, 2026	

SHEET NO.
C-3

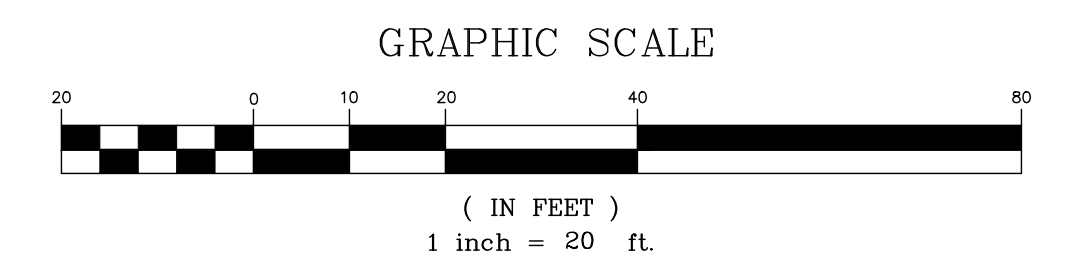
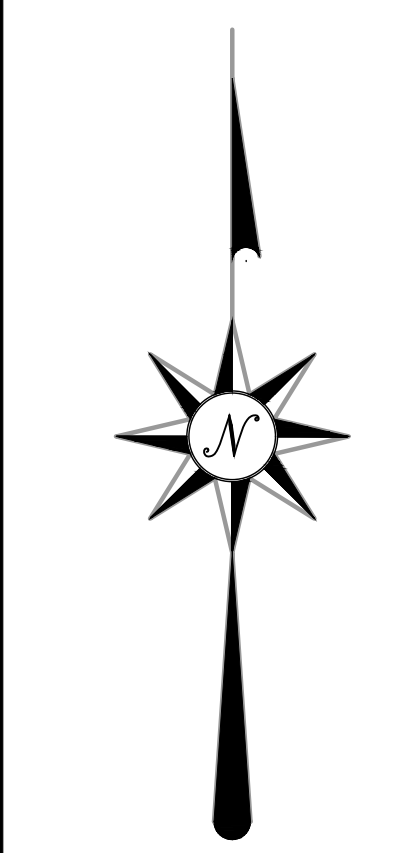

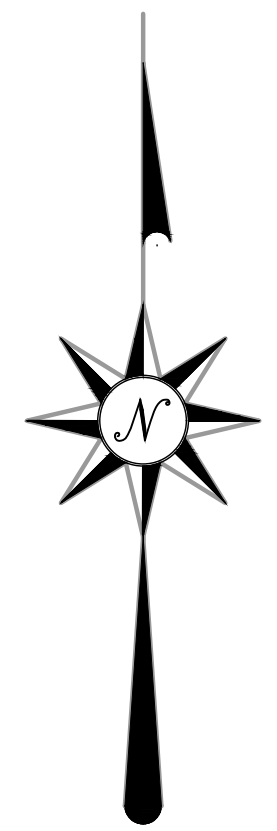

248-0002-0052
 JETS PROPERTIES, LLC
 O.R. 14544, PG. 3050
 2.92097 ACRES (DEED)

**BUILDING 4
 PR. MULTI-STORY
 RESIDENTIAL**

**BUILDING 1
 MULTI-STORY
 RESIDENTIAL**

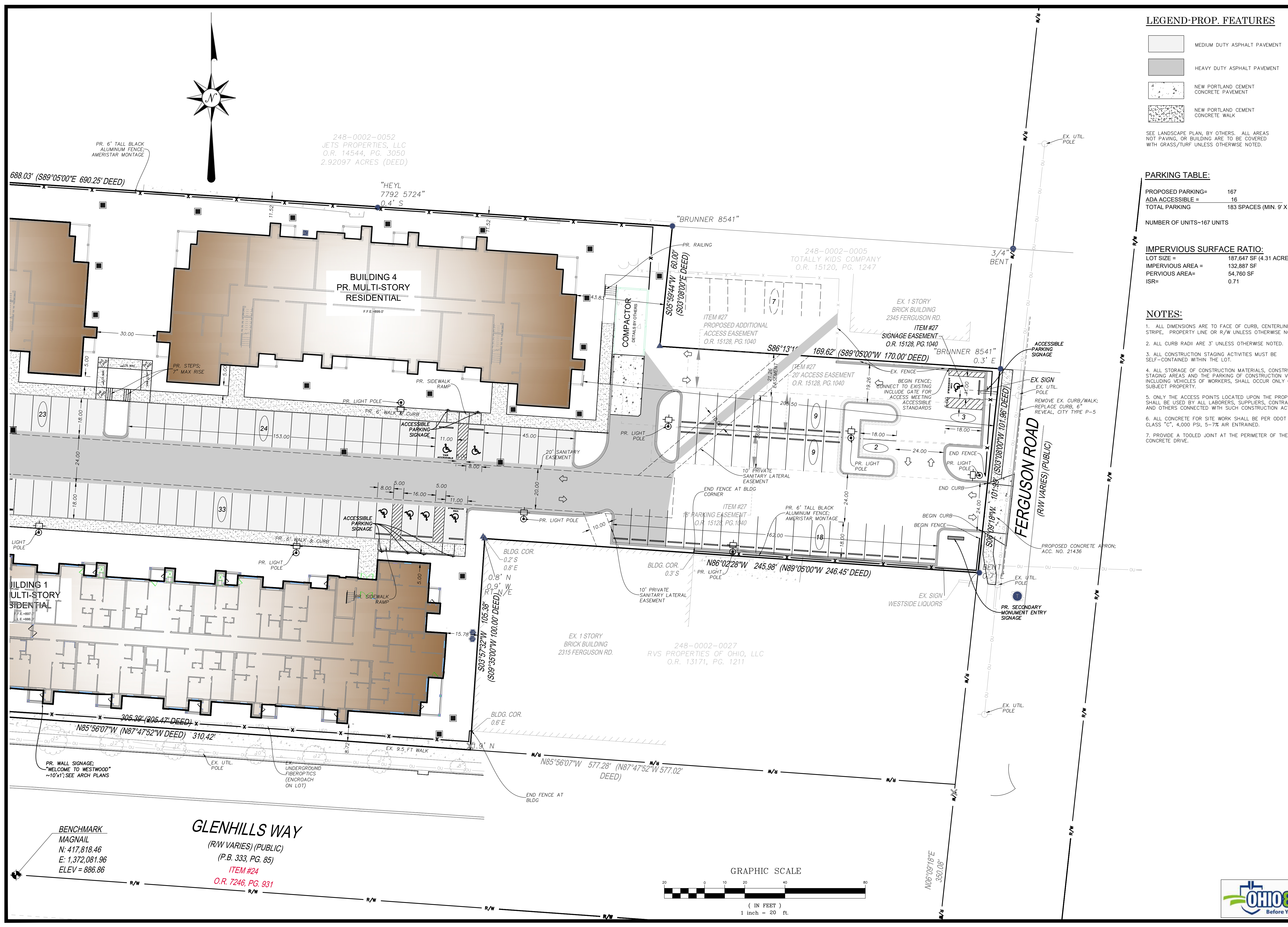

LEGEND-PROP. FEATURES

	MEDIUM DUTY ASPHALT PAVEMENT
	HEAVY DUTY ASPHALT PAVEMENT
	NEW PORTLAND CEMENT CONCRETE PAVEMENT
	NEW PORTLAND CEMENT CONCRETE WALK

SEE LANDSCAPE PLAN, BY OTHERS. ALL AREAS NOT PAVING, OR BUILDING ARE TO BE COVERED WITH GRASS/TURF UNLESS OTHERWISE NOTED.

PARKING TABLE:

PROPOSED PARKING=	167
ADA ACCESSIBLE =	16
TOTAL PARKING	183 SPACES (MIN. 9' X 18')
NUMBER OF UNITS-167 UNITS	

IMPERVIOUS SURFACE RATIO:

LOT SIZE =	187,647 SF (4.31 ACRES)
IMPERVIOUS AREA =	132,887 SF
PERVIOUS AREA =	54,760 SF
ISR =	0.71

- NOTES:**
1. ALL DIMENSIONS ARE TO FACE OF CURB, CENTERLINE OF STRIPE, PROPERTY LINE OR R/W UNLESS OTHERWISE NOTED.
 2. ALL CURB RADII ARE 3' UNLESS OTHERWISE NOTED.
 3. ALL CONSTRUCTION STAGING ACTIVITIES MUST BE SELF-CONTAINED WITHIN THE LOT.
 4. ALL STORAGE OF CONSTRUCTION MATERIALS, CONSTRUCTION STAGING AREAS AND THE PARKING OF CONSTRUCTION VEHICLES, INCLUDING VEHICLES OF WORKERS, SHALL OCCUR ONLY ON THE SUBJECT PROPERTY.
 5. ONLY THE ACCESS POINTS LOCATED UPON THE PROPERTY SHALL BE USED BY ALL LABORERS, SUPPLIERS, CONTRACTORS AND OTHERS CONNECTED WITH SUCH CONSTRUCTION ACTIVITIES.
 6. ALL CONCRETE FOR SITE WORK SHALL BE PER ODOT 452, CLASS "C", 4,000 PSI, 5-7% AIR ENTRAINED.
 7. PROVIDE A TOOLED JOINT AT THE PERIMETER OF THE CONCRETE DRIVE.

**PRELIMINARY
 NOT FOR CONSTRUCTION**

REVISIONS

NO.	DESCRIPTION

EVANS ENGINEERING
 4240 AIRPORT ROAD, SUITE 211
 CINCINNATI, OHIO 45226
 (513) 321-2168



THE WESTLINE FLATS
SITE DIMENSION PLAN (EAST)
 GLENHILLS WAY,
 CITY OF CINCINNATI, HAMILTON COUNTY, OHIO

SCALE:	HORIZ.	VERT.
	1"=20'	N/A
JOB NO.	25-108	
DATE	Apr. 28, 2026	

SHEET NO.
 C-3.1

**BENCHMARK
 MAGNAIL**
 N: 417,818.46
 E: 1,372,081.96
 ELEV = 886.86

GLENHILLS WAY
 (R/W VARIES) (PUBLIC)
 (P.B. 333, PG. 85)
 ITEM #24
 O.R. 7246, PG. 931

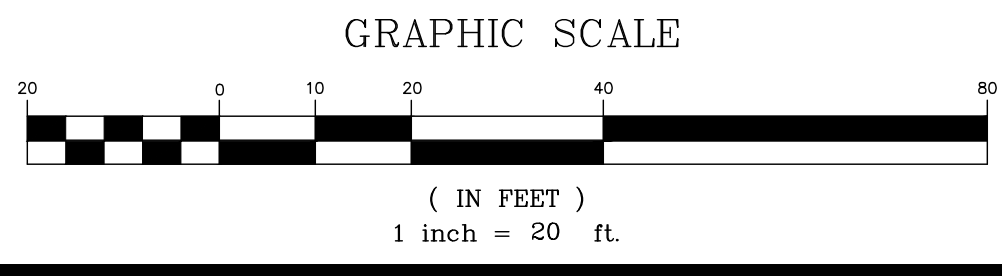

UTILITY NOTES:

- CONTRACTOR SHALL FIELD VERIFY THE HORIZONTAL AND VERTICAL LOCATION OF ALL UTILITIES PRIOR TO BEGINNING CONSTRUCTION. THE CONTRACTOR SHALL BE RESPONSIBLE FOR THE COST FOR REPAIRING OR RELOCATING ALL UTILITIES AFFECTED BY CONSTRUCTION. LOCATIONS AS SHOWN ARE BASED UPON UTILITY RECORDS AND A FIELD SURVEY BY THE KLEINGERS GROUP.
- ALL UTILITY SERVICES SHOULD BE COORDINATED WITH THE LOCAL PROVIDER FOR OPTIMAL PLACEMENT OF SERVICES (SEE COVER SHEET FOR CONTACTS).
- FURTHERMORE, ALL BUILDING UTILITY CONNECTION POINTS SHALL BE VERIFIED WITH CURRENT ARCHITECTURAL PLANS PRIOR TO STARTING CONSTRUCTION.
- THE COST OF ALL UTILITY TAPS AND COORDINATION FEES SHALL BE THE RESPONSIBILITY OF THE OWNER.
- IF LOWEST LEVEL ELEVATION IS BELOW RIM ELEVATION OF UPSTREAM MANHOLE, THEN TAP MUST INCLUDE BACKFLOW PREVENTION OR BE PUMPED TO GRAVITY.
- SANITARY CLEANOUTS WITHIN PAVEMENT SHALL HAVE NEENAH R-1976 LID AND FRAME.
- COORDINATE WITH MSD AND GCWW FOR BUILDING SEWER AND WATER TAPS.
- ROOF DRAINS, FOUNDATION DRAINS, COOLING WATER, SWIMMING POOL WATER OR OTHER CLEAN WATER CONNECTIONS TO THE SANITARY SEWER SYSTEM ARE PROHIBITED.
- ROOF DRAINS SHALL BE SDR 35 AND TIED DIRECTLY INTO THE UNDERGROUND STORM SEWER SYSTEM.
- SEE ELECTRICAL PLAN (BY OTHERS) FOR LOCATION OF METER LOCATION.
- A SIGN PERMIT IS NECESSARY. APPLICANT MUST SUBMIT AND GET APPROVAL BY ZONING DEPARTMENT AND BUILDING DEPARTMENT PRIOR TO CONSTRUCTION.
- EXISTING UNDERGROUND UTILITIES ARE SHOWN IN THEIR APPROXIMATE LOCATIONS ACCORDING TO AVAILABLE INFORMATION. THE CONTRACTOR SHALL BE RESPONSIBLE FOR DETERMINING THE PRESENCE AND LOCATION OF THE EXISTING UTILITIES, AS SHOWN OR NOT SHOWN ON THESE PLANS, AND REPAIRING ANY DAMAGE DONE TO THE UTILITIES DURING PROBING OR CONSTRUCTION.
- ALL CONSTRUCTION SHALL BE INSPECTED BY THE OWNER'S REPRESENTATIVE AND/OR UTILITY OWNER, AS REQUIRED. CONTRACTOR SHALL PROVIDE 48 HOUR NOTICE FOR INSPECTION. ALL TRENCHES, PIPING AND TAPS SHALL BE LEFT EXPOSED AND PROTECTED UNTIL INSPECTED AND APPROVED.
- SITE CONTRACTOR SHALL CLEAN ALL CONDUITS AND PIPES THAT COLLECT DEBRIS, MUD, CONCRETE, TRASH, ECT. PRIOR TO FINAL ACCEPTANCE OF THE PROJECT.
- SITE CONTRACTOR SHALL COORDINATE WITH UTILITY COMPANIES FOR PLACEMENT OF ALL NECESSARY CONDUIT PRIOR TO PAVING OPERATIONS.
- SITE CONTRACTOR TO REFER TO THE ARCHITECTURAL PLAN FOR ADDITIONAL NOTES AND DETAILS, INCLUDING SITE LIGHTING, IRRIGATION, GAS, ELECTRIC, INTERNET AND OTHER CONDUIT TO BE COORDINATED WITH UTILITY INSTALLATION.
- DOWNSPOUT DRAIN CONNECTION SHALL BE 2.0" MIN. BELOW FINISHED FLOOR ELEVATION. CONTRACTOR TO VERIFY AND COORDINATE WITH ARCHITECTURAL PLAN.
- CONTRACTOR SHALL COORDINATE ALL UTILITY SERVICE LOCATIONS AND ELEVATIONS WITH ARCHITECTURAL PLAN.
- THE CONTRACTOR SHALL PERFORM ALL WORK IN ACCORDANCE WITH THE APPLICABLE FEDERAL, STATE AND LOCAL SAFETY REQUIREMENTS.
- WATER MAINS SHALL BE LAID IN A MINIMUM OF 4'-0" FROM TOP OF FINISHED GRADE TO THE TOP OF WATER MAIN.
- ALL DOMESTIC WATER PIPE SHALL BE DUCTILE THROUGH THE VAULT; CONFIRM MATERIAL AFTER 3 FT FROM VAULT.
- SANITARY SERVICE SHALL BE 6" PVC SDR-35 @ 2.00% MIN.
- CONTRACTOR SHALL ENSURE MINIMUM CLEARANCE OF 18" BETWEEN CROSSING UTILITIES, UNLESS OTHERWISE REQUIRED BY GOVERNING MUNICIPALITY UTILITIES REQUIREMENTS
- GAS SERVICE TO BE INSTALLED BY DUKE ENERGY, FROM MAIN TO METER SETTING. IF CONTRACTOR ELECTS TO PAVE OR COVER AREA BEFORE SERVICE INSTALLED, CONTRACTOR SHALL INSTALL 4" OR 6" PVC WITH PULL STRING SO DUKE ENERGY CAN PULL LINE THROUGH CONDUIT. COORDINATE WITH DUKE ENERGY BEFORE COMMENCING WORK.
- THE OWNER WILL BE RESPONSIBLE TO RUN THE LINE TO THE WATER MAIN TAP, OBTAIN THE WORK PERMIT FROM CINCINNATI DOT AND RESTORE AS NEEDED.

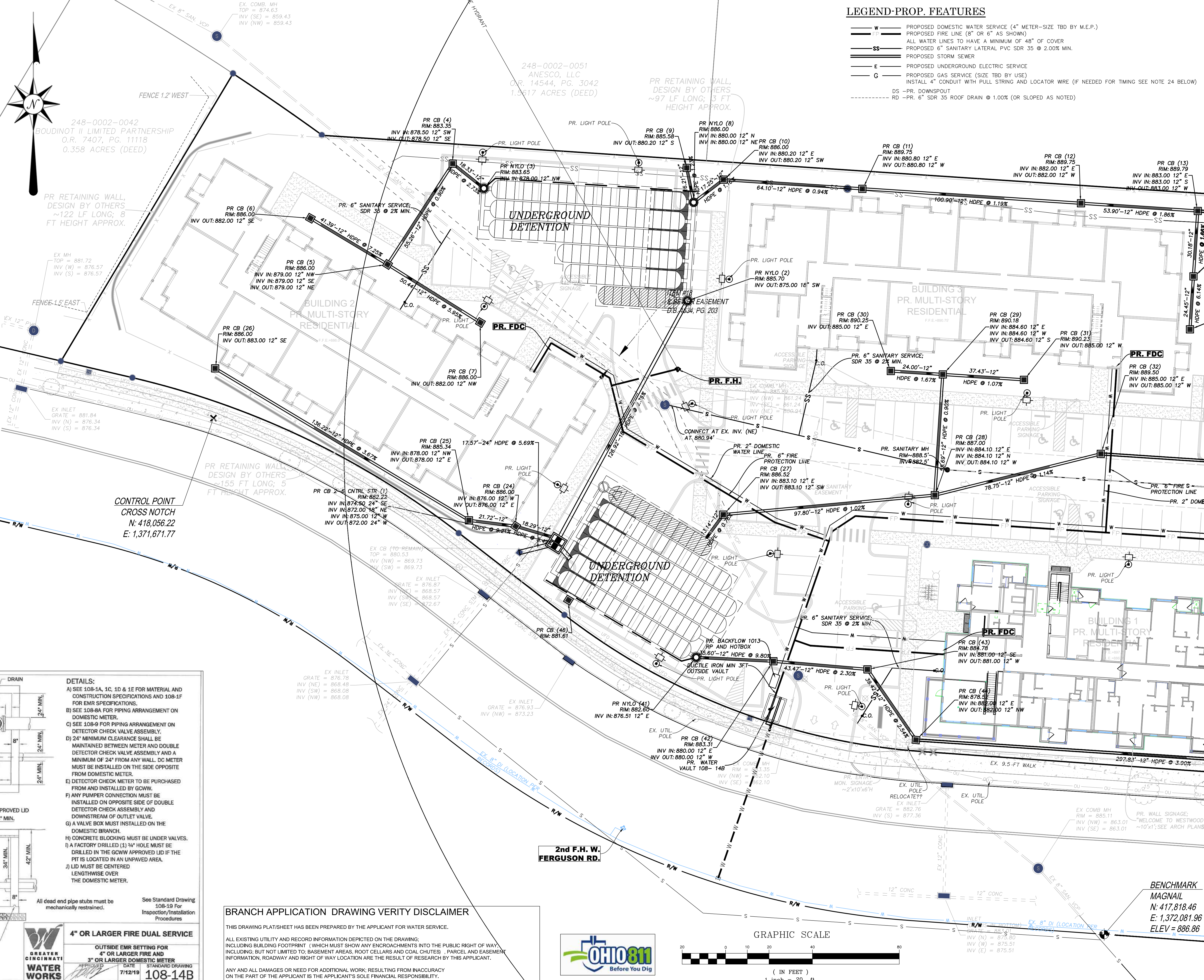

LEGEND-PROP. FEATURES

— W —	PROPOSED DOMESTIC WATER SERVICE (4" METER-SIZE TBD BY M.E.P.)
— SS —	PROPOSED FIRE LINE (8" OR 6" AS SHOWN)
— S —	ALL WATER LINES TO HAVE A MINIMUM OF 48" OF COVER
— E —	PROPOSED 6" SANITARY LATERAL PVC SDR 35 @ 2.00% MIN.
— G —	PROPOSED STORM SEWER
—	PROPOSED UNDERGROUND ELECTRIC SERVICE
—	PROPOSED GAS SERVICE (SIZE TBD BY USE)
— DS —	PR. DOWNSPOUT
— RD —	PR. 6" SDR 35 ROOF DRAIN @ 1.00% (OR SLOPED AS NOTED)

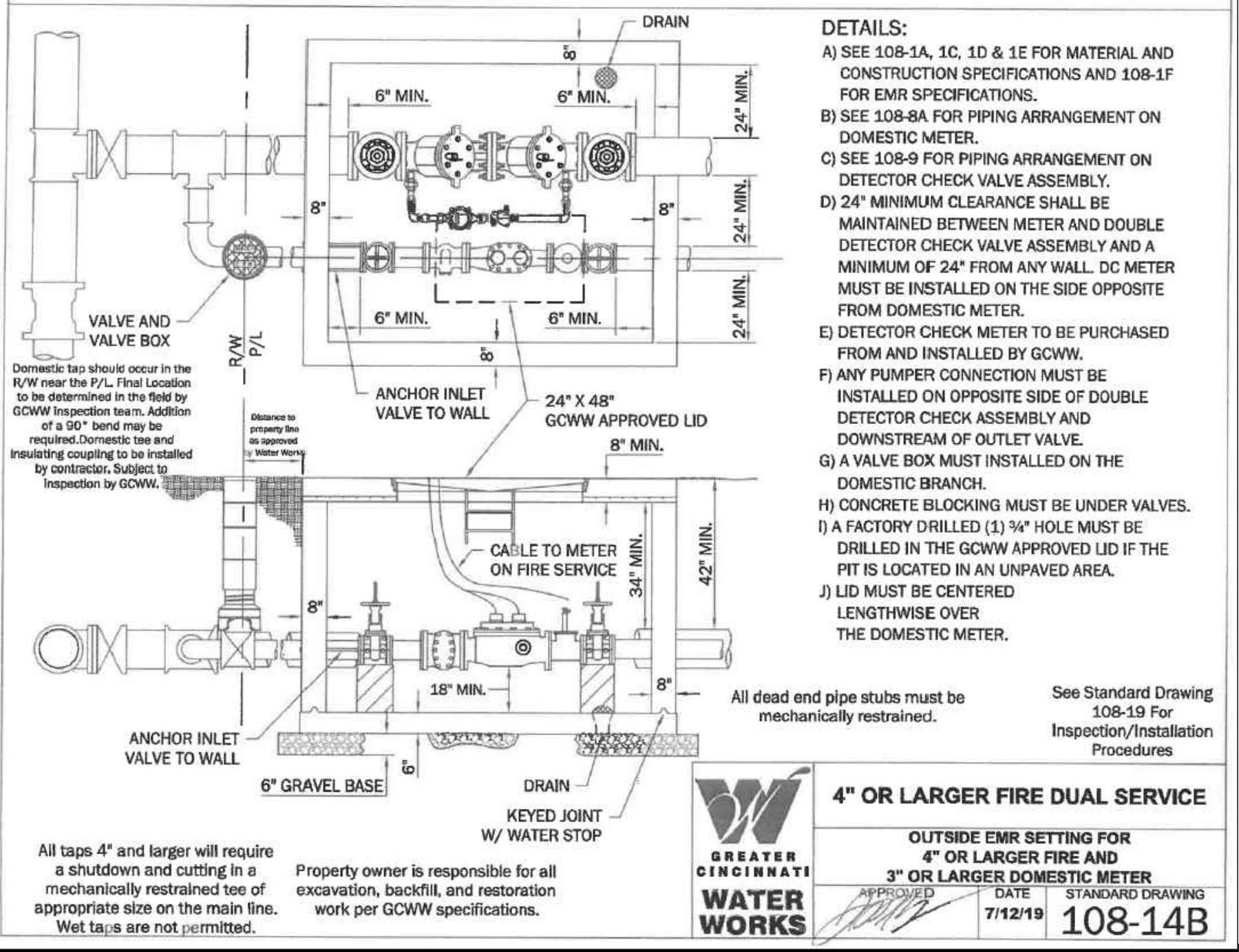

BRANCH APPLICATION DRAWING VERIFY DISCLAIMER

THIS DRAWING PLAT/SHEET HAS BEEN PREPARED BY THE APPLICANT FOR WATER SERVICE.

ALL EXISTING UTILITY AND RECORD INFORMATION DEPICTED ON THE DRAWINGS, INCLUDING BUILDING FOOTPRINT (WHICH MUST SHOW ANY ENCROACHMENTS INTO THE PUBLIC RIGHT OF WAY, INCLUDING, BUT NOT LIMITED TO, BASEMENT AREAS, ROOT CELLARS AND COAL CHUTES), PARCEL AND EASEMENT INFORMATION, ROADWAY AND RIGHT OF WAY LOCATION ARE THE RESULT OF RESEARCH BY THIS APPLICANT.

ANY AND ALL DAMAGES OR NEED FOR ADDITIONAL WORK, RESULTING FROM INACCURACY ON THE PART OF THE APPLICANT IS THE APPLICANT'S SOLE FINANCIAL RESPONSIBILITY.

PRELIMINARY
NOT FOR CONSTRUCTION

REVISIONS

NO.	DESCRIPTION

EVANS ENGINEERING
4240 AIRPORT ROAD, SUITE 211
CINCINNATI, OHIO 45226
(513) 321-2168

UTILITY SERVICE PLAN (WEST)

THE WESTLINE FLATS
GLENHILLS WAY.
CITY OF CINCINNATI, HAMILTON COUNTY, OHIO

SCALE: HORIZ. 1"=20' VERT. N/A

JOB NO. 25-108
DATE Apr. 28, 2026

SHEET NO.

C-3.2

BENCHMARK
MAGNAIL
N: 417,818.46
E: 1,372,081.96
ELEV = 886.86

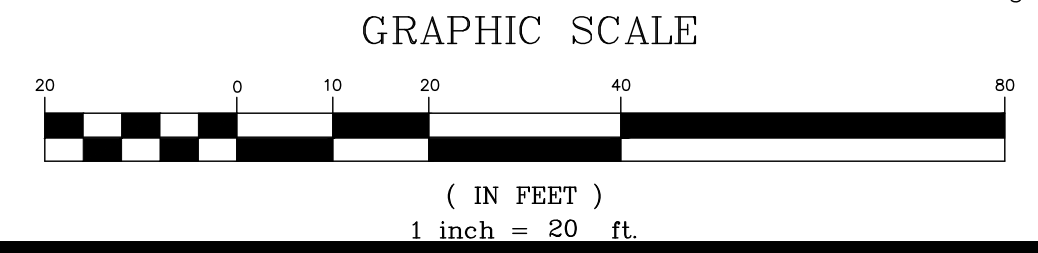

LEGEND-PROP. FEATURES

- W — PROPOSED DOMESTIC WATER SERVICE (4" METER-SIZE TBD BY M.E.P.)
- FP — PROPOSED FIRE LINE (8" OR 6" AS SHOWN)
- SS — ALL WATER LINES TO HAVE A MINIMUM OF 48" OF COVER
- SS — PROPOSED 6" SANITARY LATERAL PVC SDR 35 @ 2.00% MIN.
- SS — PROPOSED STORM SEWER
- E — PROPOSED UNDERGROUND ELECTRIC SERVICE
- G — PROPOSED GAS SERVICE (SIZE TBD BY USE)
- INSTALL 4" CONDUIT WITH PULL STRING AND LOCATOR WIRE (IF NEEDED FOR TUNING SEE NOTE 24 BELOW)
- DS — PR. DOWNSPOUT
- RD — PR. 6" SDR 35 ROOF DRAIN @ 1.00% (OR SLOPED AS NOTED)

PRELIMINARY
NOT FOR CONSTRUCTION

REVISIONS	NO.	DESCRIPTION

EVANS ENGINEERING
4240 AIRPORT ROAD, SUITE 211
CINCINNATI, OHIO 45226
(513) 321-2168



THE WESTLINE FLATS
UTILITY SERVICE PLAN (EAST)
GLENHILLS WAY,
CITY OF CINCINNATI, HAMILTON COUNTY, OHIO

SCALE:	HORIZ.	VERT.
	1"=20'	N/A
JOB NO.	25-108	
DATE	Apr. 28, 2026	

SHEET NO.
C-3.3

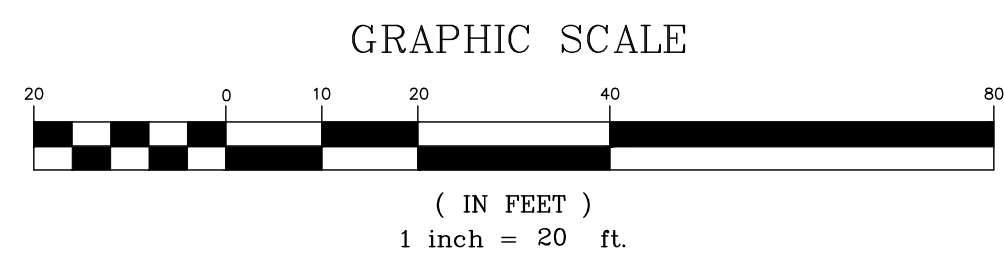
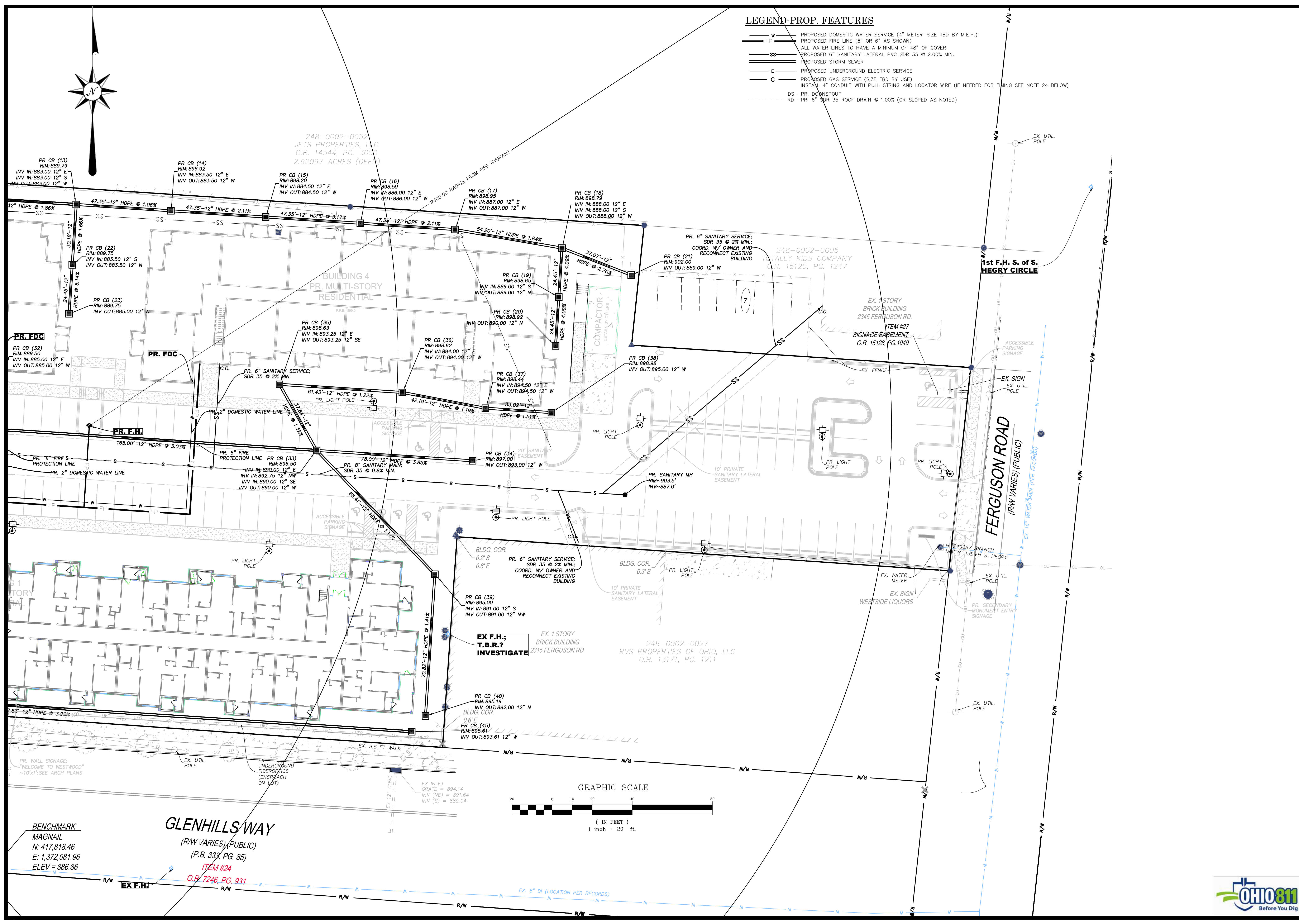

BENCHMARK
MAGNAIL
N: 417,818.46
E: 1,372,081.96
ELEV = 886.86

GLENHILLS WAY
(R/W VARIES) (PUBLIC)
(P.B. 337, PG. 85)
ITEM #24
O.R. 7246, PG. 931

CONTOUR LEGEND:

- EX. CONTOUR
- PR. CONTOUR (MAJOR)
- PR. CONTOUR (MINOR)

SPECIAL NOTES:

CONTRACTOR SHALL CONSULT WITH GEOTECHNICAL ENGINEER BEFORE COMMENCING EARTHMOVING ACTIVITIES.

TOPSOIL ~6" SHOULD BE DISTRIBUTED BACK ACROSS LANDSCAPE AREAS PRIOR TO SEEDING.

CONTRACTOR SHALL DISPOSE OF EXCESS MATERIAL IN ACCORDANCE WITH ALL LOCAL AND STATE CODES AND PERMIT REQUIREMENTS. EXPORTED MATERIAL SHALL BE TRANSPORTED TO AN APPROVED FILL AREA.

GRADING LEGEND

- TC=TOP OF CURB ELEVATION
- P=FINISHED GRADE (PAVEMENT)
- F=FINISHED GRADE
- TW=TOP OF WALL
- BW=BOTTOM OF WALL
- B/C=EXISTING BACK OF CURB GRADE
- B/W=EXISTING BACK OF WALL GRADE
- EX.=EXISTING GRADE

PRELIMINARY NOT FOR CONSTRUCTION

REVISIONS	
NO.	DESCRIPTION

EVANS ENGINEERING
 4240 AIRPORT ROAD, SUITE 211
 CINCINNATI, OHIO 45226
 (513) 321-2168



THE WESTLINE FLATS
GRADING PLAN (EAST)
 CITY OF CINCINNATI, HAMILTON COUNTY, OHIO
 GLENHILLS WAY.

SCALE:	HORIZ.	VERT.
	1"=20'	N/A
JOB NO.	25-108	
DATE	Apr. 28, 2026	

SHEET NO.
 C-4.1

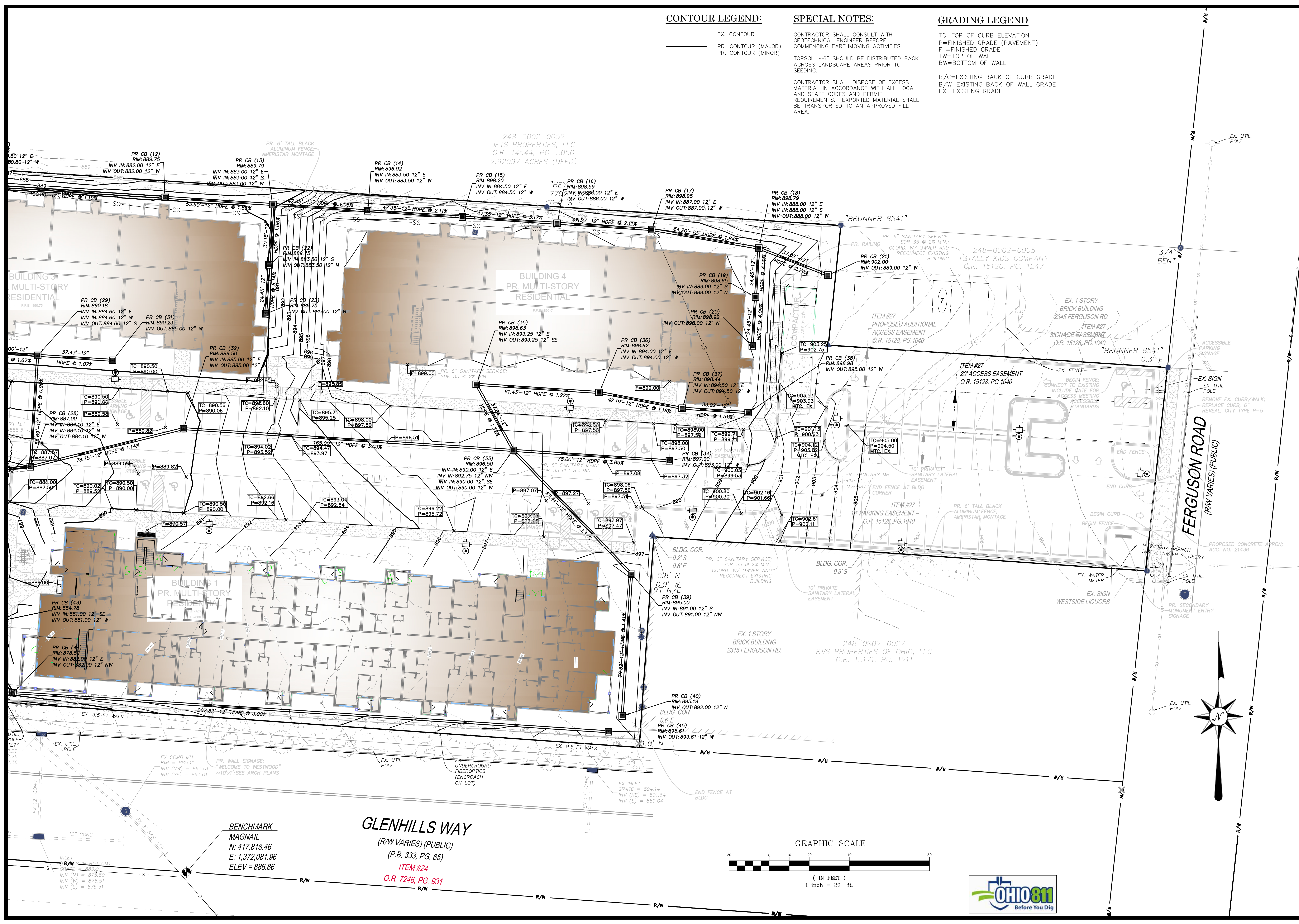

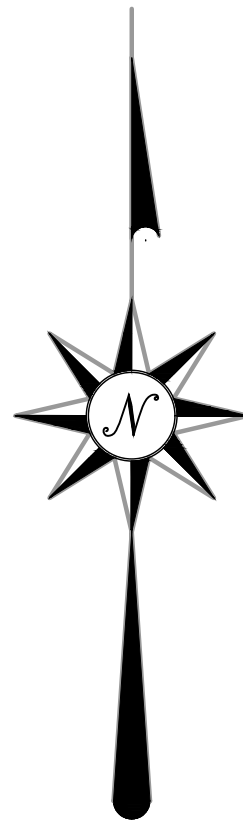

EROSION CONTROL LEGEND

- SF SILT FENCE
- D.B. DANDY BAG OR APPROVED EQUAL INLET PROTECTION FILTER
- CONSTRUCTION ENTRANCE
- C.W.O. CONCRETE WASHOUT



PRELIMINARY
NOT FOR CONSTRUCTION

REVISIONS	
NO.	DESCRIPTION

EVANS ENGINEERING
4240 AIRPORT ROAD, SUITE 211
CINCINNATI, OHIO 45226
(513) 321-2168



THE WESTLINE FLATS
STORMWATER POLLUTION PREVENTION PLAN (SWPPP)
GLENHILLS WAY,
CITY OF CINCINNATI, HAMILTON COUNTY, OHIO

SCALE:	HORIZ.	VERT.
	1" = 30'	N/A
JOB NO.	25-108	
DATE	Apr. 28, 2026	

SHEET NO.
C-5

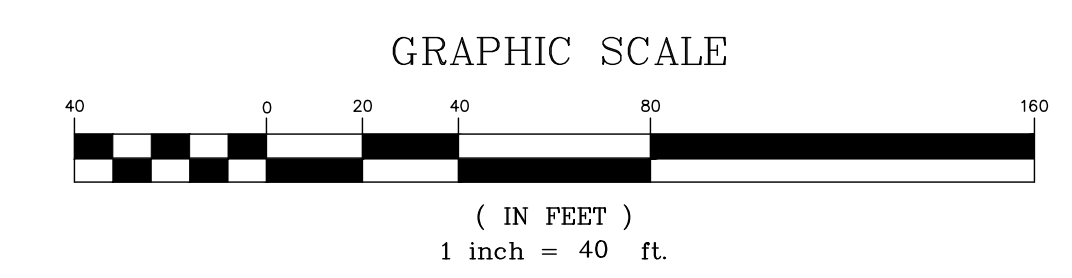

EROSION AND SEDIMENT CONTROL NOTES:

PRE-CONSTRUCTION:

- THE CONTRACTOR SHALL NOTIFY THE CITY OF MONROE (513) 352-4973 AT LEAST SEVEN (7) DAYS BEFORE COMMENCING ANY LAND DISTURBING ACTIVITIES AND, UNLESS WAIVED BY THE UTILITY, WILL BE REQUIRED TO HOLD A PRE-CONSTRUCTION MEETING BETWEEN PROJECT REPRESENTATIVES FROM THE CITY OF MONROE.
- THE CONTRACTOR SHALL NOTIFY THE CITY OF MONROE BY TELEPHONE AT THE FOLLOWING TIMES:
 - THE REQUIRED PRE-CONSTRUCTION MEETING
 - FOLLOWING INSTALLATION OF SEDIMENT CONTROL MEASURES.
 - PRIOR TO REMOVAL OR MODIFICATION OF ANY SEDIMENT CONTROL STRUCTURE
 - PRIOR TO REMOVAL OF ALL SEDIMENT CONTROL DEVICES
 - PRIOR TO FINAL ACCEPTANCE

3. A COPY OF THE APPROVED SEDIMENT AND EROSION CONTROL PLAN MUST BE AVAILABLE AT THE PROJECT SITE AT ALL TIMES.

4. THE CONTRACTOR SHALL CONSTRUCT ALL EROSION AND SEDIMENT CONTROL MEASURES PER THE APPROVED PLAN AND CONSTRUCTION SEQUENCE AND SHALL HAVE THEM INSPECTED AND APPROVED BY A REPRESENTATIVE OF THE CITY OF MONROE PRIOR TO BEGINNING ANY OTHER LAND DISTURBANCES.

5. THE CONTRACTOR SHALL ENSURE THAT ALL RUNOFF FROM DISTURBED AREAS IS DIRECTED TO THE SEDIMENT CONTROL DEVICES AND SHALL NOT REMOVE AN EROSION OR SEDIMENT CONTROL MEASURE WITHOUT PRIOR PERMISSION FROM A REPRESENTATIVE OF THE CITY OF MONROE.

6. THE CONTRACTOR MUST OBTAIN APPROVAL FROM THE CITY OF MONROE BEFORE ANY CHANGES TO THE SEDIMENT CONTROL PLAN AND/OR SEQUENCE OF CONSTRUCTION ARE IMPLEMENTED UNLESS IMMEDIATE ACTION IS NECESSARY. IN THIS CASE, THE CONTRACTOR SHALL IMPLEMENT APPROPRIATE BEST MANAGEMENT PRACTICES TO ELIMINATE THE POTENTIAL FOR ACCELERATED EROSION AND/OR SEDIMENT POLLUTION.

7. THE CONTRACTOR SHALL INSPECT DAILY AND MAINTAIN CONTINUOUSLY IN AN EFFECTIVE OPERATING CONDITION ALL EROSION AND SEDIMENT CONTROL MEASURES UNTIL SUCH TIMES AS THEY ARE REMOVED WITH PRIOR PERMISSION FROM AN SMU REPRESENTATIVE. THE CONTRACTOR SHALL KEEP WRITTEN RECORDS OF ALL SEDIMENT AND EROSION CONTROL INSPECTIONS AND MAINTENANCE FOR THE DURATION OF THE PROJECT. THIS INFORMATION MUST BE MADE AVAILABLE TO REPRESENTATIVES OF THE CITY OF MONROE UPON REQUEST.

SAFETY:

8. THE CITY OF MONROE SITE REPRESENTATIVE ALWAYS HAS THE OPTION OF REQUIRING ADDITIONAL SAFETY OR SEDIMENT CONTROL MEASURES IF DEEMED NECESSARY.

9. WHERE DEEMED APPROPRIATE BY THE ENGINEER OR INSPECTOR, BASINS AND TRAPS MAY NEED TO BE SURROUNDED WITH AN APPROVED SAFETY FENCE. THE FENCE MUST CONFORM TO LOCAL ORDINANCES AND REGULATIONS. THE DEVELOPER OR OWNER SHALL CHECK WITH LOCAL BUILDING OFFICIALS ON APPLICABLE SAFETY REQUIREMENTS. WHERE SAFETY FENCE IS DEEMED APPROPRIATE AND LOCAL ORDINANCES DO NOT SPECIFY FENCING SIZES AND TYPES, THE FOLLOWING SHALL BE USED AS A MINIMUM STANDARD: THE SAFETY FENCE MUST BE MADE OF WELDED WIRE AND AT LEAST FORTY TWO (42) INCHES HIGH, HAVE POSTS SPACED NO FARTHER APART THAN EIGHT (8) FEET, HAVE MESH OPENINGS NO GREATER THAN TWO (2) INCHES IN WIDTH AND FOUR (4) INCHES IN HEIGHT WITH A MINIMUM OF 14 GAUGE WIRE. SAFETY FENCE MUST BE MAINTAINED AND IN GOOD CONDITION AT ALL TIMES.

10. STORM DRAIN INLETS IN NON-SUMP AREAS SHALL HAVE TEMPORARY ASPHALT PADS CONSTRUCTED AT THE TIME OF BASE PAVING TO DIRECT GUTTER FLOW INTO THE INLETS TO AVOID SURCHARGING AND OVERFLOW OF INLETS IN SUMP AREAS.

11. STOCKPILE SLOPES SHALL NOT BE STEEPER THAN 2:1.

STABILIZED CONSTRUCTION ENTRANCE:

12. THE CONTRACTOR SHALL PROTECT ALL POINTS OF CONSTRUCTION INGRESS AND EGRESS TO PREVENT THE DEPOSITION OF MATERIALS ONTO PUBLIC ROADS. ALL MATERIALS DEPOSITED ONTO PUBLIC ROADS SHALL BE REMOVED IMMEDIATELY USING A STREET SWEEPER OR SCRAPER. DEBRIS SHALL NOT BE WASHED OFF PAVED SURFACES OR INTO STORM DRAINS.

13. CONSTRUCTION ENTRANCES SHOULD NOT BE RELIED UPON TO REMOVE MUD FROM VEHICLES. VEHICLES THAT ENTER AND LEAVE THE SITE SHALL BE RESTRICTED FROM MUDDY AREAS OR CLEANED BEFORE LEAVING SITE.

SEDIMENT TRAPS AND BASINS:

14. SEDIMENT TRAPS OR BASINS ARE NOT PERMITTED WITHIN TWENTY (20) FEET OR AN EXISTING OR PROPOSED FOUNDATION OR TRAFFIC AREA. NO STRUCTURE MAY BE CONSTRUCTED WITHIN TWENTY (20) FEET OF AN ACTIVE SEDIMENT TRAP OR BASIN.

15. SEDIMENT TRAPS AND BASINS MUST HAVE STABLE INFLOW AND OUTFLOW POINTS SO THAT WATER CAN DISCHARGE WITHOUT CAUSING EROSION.

16. SEDIMENT BASINS/TRAPS SHALL NOT BE GREATER THAN FOUR (4) FEET IN DEPTH.

17. SEDIMENT MUST BE CLEANED, AND THE TRAP/BASIN RESTORED TO ITS ORIGINAL DIMENSIONS, WHEN ACCUMULATION REACHES A HEIGHT HALF-WAY UP TO THE TOP OF THE DESIGNED HOLDING AREA.

18. SEDIMENT REMOVED FROM TRAPS AND BASINS SHALL BE PLACED AND STABILIZED IN APPROVED AREAS, BUT NOT WITHIN A FLOODPLAIN, WETLAND OR VEGETATION PRESERVATION AREA.

19. WHEN PUMPING SEDIMENT LADEN WATER, THE DISCHARGE MUST BE DIRECTED TO A SEDIMENT TRAPPING DEVICE PRIOR TO DISCHARGE TO A FUNCTIONAL STORM DRAIN SYSTEM, STABLE GROUND SURFACE, OR RELEASE FROM THE SITE.

20. SEDIMENT BASINS MUST BE REMOVED WITHIN THIRTY SIX (36) MONTHS AFTER THEIR CONSTRUCTION.

21. OHIO DAM SAFETY LAWS APPLY TO BASINS LARGER THAN FIFTEEN (15) ACRE-FEET (24,000 CY) AS MEASURED TO THE TOP OF THE HOLDING AREA.

TEMPORARY & PERMANENT STABILIZATION:

22. ALL CRITICAL SLOPES (3:1 OR STEEPER) SHALL BE STABILIZED WITH SOD OR SEED AS SOON AS POSSIBLE BUT NO LATER THAN SEVEN (7) CALENDAR DAYS AFTER ACHIEVING FINAL GRADE.

23. ALL AREAS NOT DRAINING TO A FUNCTIONING SEDIMENT BASIN MUST BE FINAL GRADED AND STABILIZED WITH SOD OR SEED WITHIN SEVEN (7) CALENDAR DAYS OF ACHIEVING FINAL GRADE.

24. ALL AREAS WITHIN FIFTY (50) FEET OF A STREAM MUST BE STABILIZED WITHIN TWO (2) CALENDAR DAYS OF ACHIEVING FINAL GRADE.

25. ALL AREAS THAT ARE TO REMAIN IDLE, INCLUDING STOCK PILES, FOR FOURTEEN (14) CALENDAR DAYS MUST BE STABILIZED WITH SEED OR SOD.

26. WHEN THE PROPERTY IS BROUGHT TO FINISHED GRADE DURING THE MONTHS OF NOVEMBER THROUGH FEBRUARY, AND PERMANENT STABILIZATION IS FOUND TO BE IMPRACTICAL, TEMPORARY SEED AND ANCHORED MULCH SHALL BE APPLIED TO ALL DISTURBED AREAS. THE FINAL PERMANENT STABILIZATION OF SUCH PROPERTY SHALL BE APPLIED BY MARCH 15 OR EARLIER IF GROUND AND WEATHER CONDITIONS ALLOW.

27. PERMANENT SWALES OR OTHER POINTS OF CONCENTRATED WATER FLOW SHALL BE STABILIZED WITH SOD OR SEED WITH AN APPROVED EROSION CONTROL MATTING, RIP-RAP, OR BY OTHER APPROVED STABILIZATION MEASURES WITHIN TWO (2) DAYS OF ACHIEVING FINAL GRADE.

28. TEMPORARY SEDIMENT CONTROL DEVICES MAY BE REMOVED, WITH PERMISSION OF AN SMU REPRESENTATIVE, THIRTY (30) CALENDAR DAYS FOLLOWING ESTABLISHMENT OF PERMANENT STABILIZATION IN ALL CONTRIBUTORY DRAINAGE AREAS.

29. STORMWATER MANAGEMENT STRUCTURES, USED TEMPORARILY FOR SEDIMENT CONTROL, SHALL BE CONVERTED TO THE PERMANENT CONFIGURATION THIRTY (30) CALENDAR DAYS FOLLOWING ESTABLISHMENT OF PERMANENT STABILIZATION IN ALL CONTRIBUTORY DRAINAGE AREAS.

30. FOR FINISHED GRADING, THE CONTRACTOR SHALL PROVIDE ADEQUATE GRADIENTS TO PREVENT WATER FROM PONDING FOR MORE THAN TWENTY FOUR (24) HOURS AFTER THE END OF A RAINFALL EVENT. DRAINAGE COURSES AND SWALE FLOW AREAS MAY TAKE AS LONG AS FORTY EIGHT (48) HOURS AFTER THE END OF A RAINFALL EVENT TO DRAIN. AREAS DESIGNED TO HAVE STANDING WATER (I.E. RETENTION PONDS) DO NOT HAVE TO MEET THIS REQUIREMENT.

31. ALL WASTE AND BORROW AREAS OFF-SITE MUST BE PROTECTED BY SEDIMENT CONTROL MEASURES AND STABILIZED.

OTHER:

32. NO SOLID OR LIQUID WASTE, INCLUDING BUILDING MATERIALS, SHALL BE DISCHARGED IN STORM WATER RUNOFF. THE CONTRACTOR MUST IMPLEMENT ALL NECESSARY CONTROL MEASURES TO PREVENT THE DISCHARGE OF POLLUTANTS TO THE DRAINAGE SYSTEM OF THE SITE OR SURFACE WATERS. UNDER NO CIRCUMSTANCE SHALL CONCRETE TRUCKS WASH OUT DIRECTLY INTO A DRAINAGE CHANNEL, STORM SEWER OR SURFACE WATER.

33. SEDIMENT MUST BE CLEANED FROM SILT FENCES AND MULCH BERMS WHEN ACCUMULATION REACHES A HEIGHT OF HALF-WAY UP TO THE TOP OF THE FENCE/BERM.

34. SEDIMENT REMOVED FROM SILT FENCES AND MULCH BERMS SHALL BE PLACED AND STABILIZED IN APPROVED AREAS, BUT NOT WITHIN A FLOODPLAIN, WETLAND OR VEGETATION PRESERVATION AREA.

35. ALL SLOPES STEEPER THAN 3:1 REQUIRED GRADE TREATMENT, EITHER STAIR-STEP GRADING, GROOVING, FURROWING, OR TRACKING IF THEY ARE TO BE STABILIZED WITH VEGETATION.

36. AREAS WITH GRADES LESS STEEP THAN 3:1 SHOULD HAVE THE SOIL SURFACE LIGHTLY ROUGHENED AND LOOSE TO A DEPTH OF TWO (2) TO FOUR (4) INCHES PRIOR TO SEEDING.

37. CONSTRUCTION AND DEMOLITION DEBRIS MUST BE DISPOSED OF IN ACCORDANCE WITH OHIO REVISED CODE, CHAPTER 3714.

ADDITIONAL STORMWATER POLLUTION PREVENTION NOTES:

UNLESS OTHERWISE NOTED, STANDARDS AND SPECIFICATIONS ESTABLISHED IN THE LATEST EDITION OF THE OHIO ENVIRONMENTAL PROTECTION AGENCY "RAINWATER AND LAND DEVELOPMENT" MANUAL, CURRENT EDITION, SHALL GOVERN THE EROSION AND SEDIMENT CONTROL INSTALLATIONS SPECIFIED ON THIS PLAN.

THE DEVELOPER AND CONTRACTOR SHALL ABIDE BY THE RULES AND REGULATIONS SET FORTH IN THE OHIO EPA PERMIT NO. OH000005—"AUTHORIZATION FOR STORM WATER DISCHARGES ASSOCIATED WITH CONSTRUCTION ACTIVITY UNDER THE NATIONAL POLLUTANT DISCHARGE ELIMINATION SYSTEM (NPDES)."

CONTRACTOR SHALL REMOVE EXISTING GROUND COVER ONLY AS NECESSARY FOR THE PROJECT PHASE CURRENTLY UNDER CONSTRUCTION.

SEDIMENT CONTROL STRUCTURES SHALL BE FUNCTIONAL THROUGHOUT THE COURSE OF EARTH DISTURBING ACTIVITY. SEDIMENT BASINS AND PERIMETER SEDIMENT BARRIERS SHALL BE IMPLEMENTED PRIOR TO GRADING AND WITHIN SEVEN DAYS FROM THE START OF GRUBBING. THEY SHALL CONTINUE TO FUNCTION UNTIL THE UP SLOPE DEVELOPMENT AREA IS RESTABILIZED. AS CONSTRUCTION PROGRESSES AND THE TOPOGRAPHY IS ALTERED, APPROPRIATE CONTROLS MUST BE CONSTRUCTED OR EXISTING CONTROLS ALTERED TO ADDRESS THE CHANGING DRAINAGE PATTERNS.

SOIL STOCKPILED MUST BE STABILIZED AND PROTECTED WITH SEDIMENT TRAPPING TO PREVENT SOIL LOSS.

SILT FENCES AND "INLET FILTERS" ARE TO BE CONTINUOUSLY MAINTAINED BY THE DEVELOPER AND/OR CONTRACTOR UNTIL ALL DANGER OF EROSION/SEDIMENTATION OCCURRING HAS BEEN ELIMINATED.

ALL GROUND SURFACE AREAS THAT HAVE BEEN EXPOSED OR LEFT BARE AS A RESULT OF CONSTRUCTION AND ARE TO FINAL GRADE AND ARE TO REMAIN SO, SHALL BE SEED AND MULCHED AS SOON AS PRACTICAL IN ACCORDANCE WITH STATE OF OHIO SPECIFICATION ITEM 659, AND PER TABLE LISTED ON THIS SHEET "STABILIZATION."

EXCAVATION CONTRACTOR SHALL TAKE EXTREME CARE TO PREVENT MUD AND DEBRIS FROM ENTERING EXISTING STORM SEWERS AND WATER COURSES.

THE CONTRACTOR SHALL KEEP EXISTING PAVEMENT SURROUNDING THE SITE "BROOM CLEAN" AND FREE OF SOIL OR AGGREGATE THAT MIGHT BE BROUGHT OFF-SITE FROM THE LOT ONTO STREETS.

THE CONTRACTOR IS RESPONSIBLE FOR KEEPING THE STREET/PARKING LOT CLEAN BY PREVENTING DEBRIS, MUD, DIRT, ETC. FROM BEING TRACKED ONTO THE STREET/PARKING LOT. THE CONTRACTOR IS RESPONSIBLE FOR CLEANING DEBRIS, MUD, ETC. FROM THE STREET IMMEDIATELY WHEN IT OCCURS AND SHALL INSPECT THE STREET AT THE END OF EACH WORKING DAY.

THE DEVELOPER AND/OR CONTRACTOR SHALL PERFORM REGULAR STREET SWEEPING TO MINIMIZE SEDIMENTS TO THE PROPOSED STORM SEWER SYSTEM.

UPON REQUEST OF THE OHIO EPA, OR LOCAL JURISDICTION, THE CONTRACTOR SHALL PROVIDE ALL NPDES PERMIT REPORTS AND A COPY OF THE STORM WATER POLLUTION PREVENTION PLAN. THE CONTRACTOR SHALL ALLOW THE OHIO EPA, OR LOCAL JURISDICTION, TO ENTER THE SITE TO INSPECT AND MONITOR ALL EROSION CONTROL MEASURES.

DUMPSTERS AND PORT—O—LETS ARE NOT TO BE CLOSER THAN 20' FROM THE PROPERTY LINES.

TEMPORARY AND PERMANENT SEEDING:

1.1 SEEDBED PREPARATION

A. LIME (IN LIEU OF A SOIL TEST RECOMMENDATION) ON ACID SOIL (pH=5.5 OR LESS) AND SUBSOIL AT A RATE OF 100 POUNDS PER 1000 SF, OR TWO (2) TONS PER ACRE OF AGRICULTURAL GROUND LIMESTONE.

B. FERTILIZER (IN LIEU OF A SOILS TEST RECOMMENDATION) SHALL BE APPLIED AT A RATE OF 12-15 POUNDS (25 POUNDS FOR PERMANENT SEEDING) PER 1000 SF OF 10-10-10 OR 12-12-12 ANALYSIS OR EQUIVALENT.

1.2 SEEDING

1.1. TEMPORARY SEEDING MIXTURE

SEEDING PERIOD	TYPE	RATE (1000 SF)
SPRING AND SUMMER	1. OATS	3 LBS
	2. PEREN. RYEGRASS	1 LBS
	3. TALL FESCUE	1 LBS

SEEDING PERIOD	TYPE	RATE (1000 SF)
FALL	1. PEREN. RYEGRASS	1 LBS
	2. RYE	3 LBS
	3. WHEAT	3 LBS
	4. TALL FESCUE	1 LBS

2. PERMANENT SEEDING MIXTURE

SEEDING PERIOD	TYPE	RATE (1000 SF)
SPRING, SUMMER, AND FALL	1. CREEPING RED FESCUE 0.5 LBS	
	2. DOMESTIC RYEGRASS 0.25 LBS	
AND FALL	3. KENTUCKY BLUEGRASS 0.25 LBS	
	2. TALL FESCUE	1 LBS
	3. DWARF FESCUE	1 LBS

2-1 SEEDING FOR STEEP BANKS OR CUTS

SEEDING PERIOD	TYPE	RATE (1000 SF)
SPRING, SUMMER, AND FALL	1. TALL FESCUE	1 LBS
	2. CROWNVECH	0.25 LBS
	3. TALL FESCUE	0.50 LBS

SEEDING PERIOD	TYPE	RATE (1000 SF)
AND FALL	3. FLATIRA	0.50 LBS
	TALL FESCUE	0.50 LBS

2-2 SEEDING FOR WATERWAYS AND ROAD DITCHES

SEEDING PERIOD	TYPE	RATE (1000 SF)
SPRING, SUMMER, AND FALL	1. TALL FESCUE	1 LBS

B. APPLY THE SEED UNIFORMLY WITH A CYCLONE SEEDER, DRILL, CULTIPACKER SEEDER, OR HYDROSEEDER (SLURRY MAY INCLUDE SEED AND FERTILIZER) PREFERABLY ON A FIRM, MOST SEEDBED. SEED WHEAT OR RYE NO DEEPER THAN ONE (1) INCH. SEED RYEGRASS NO DEEPER THAN ONE QUARTER (1/4) OF ANCH INCH.

C. WHEN FEASIBLE, EXCEPT WHERE A CULTIPACKER TYPE SEEDER IS USED, THE SEEDBED SHOULD BE FIRMED FOLLOWING SEEDING OPERATIONS WITH A CULTIPACKER, ROLLER, OR LIGHT DRAG. ON SLOPING LAND SEEDING OPERATIONS SHOULD BE ON THE CONTOUR WHEREVER POSSIBLE.

D. OTHER SEEDING SPECIES MAY BE SUBSTITUTED FOR THESE MIXTURES.

E. THESE SEEDING RATES NEED TO BE INCREASED TWO TO THREE TIMES IF THEY ARE TO BE USED AS A LAWN.

2. DORMANT SEEDING

A. TEMPORARY SEEDING—AFTER NOVEMBER 1, USE MULCH ONLY.

B. PERMANENT SEEDING—SEEDINGS SHOULD NOT BE PLANTED FROM OCTOBER 1 THROUGH NOVEMBER 20. THE FOLLOWING METHODS MAY BE USED TO MAKE A "DORMANT SEEDING":

1. FROM OCT. 1 THROUGH NOV. 20, PREPARE THE SEEDBED, ADD THE REQUIRED AMOUNTS OF LIME AND FERTILIZER, THEN MULCH AND ANCHOR. AFTER NOV. 20, AND BEFORE MARCH 15, BROADCAST THE SELECTED SEED MIXTURE. INCREASE THE SEEDING RATES BY 50% FOR THIS TYPE OF SEEDING.

2. FROM NOV. 20 THROUGH MARCH 15, WHEN SOIL CONDITIONS PERMIT, PREPARE SEEDBED, LIME AND FERTILIZE, APPLY THE SELECTED SEED MIXTURE, AND MULCH AND ANCHOR. INCREASE THE SEEDING RATES BY 50% FOR THIS TYPE OF SEEDING.

3. MULCHING

A. MULCH SHALL CONSIST OF SMALL GRAIN STRAW (PREFERABLY WHEAT OR RYE) AND SHALL BE APPLIED AT THE RATE OF TWO TONS PER ACRE OR 100 POUNDS PER 1000 SF.

B. SPREAD THE MULCH UNIFORMLY BY HAND OR MECHANICALLY SO THE SOIL SURFACE IS COVERED.

C. MULCH ANCHORING METHODS:

- MECHANICAL—USE A DISK, CRIMPER, OR SIMILAR TYPE TOOL SET STRAIGHT TO PUNCH OR ANCHOR THE MULCH INTO THE SOIL.
- ASPHALT EMULSION—APPLY AT THE RATE OF 160 GALLONS PER ACRE INTO THE MULCH AS IT IS BEING APPLIED.
- MULCH NETTING—USE ACCORDING TO THE MANUF. RECOMMENDATIONS.

4. IRRIGATION

SUPPLY NEW SEEDINGS WITH ADEQUATE WATER FOR PLANT GROWTH UNTIL THEY ARE FIRMLY ESTABLISHED.

5. IRRIGATION

SUPPLY NEW SEEDINGS WITH ADEQUATE WATER FOR PLANT GROWTH UNTIL THEY ARE FIRMLY ESTABLISHED.

6. IRRIGATION

SUPPLY NEW SEEDINGS WITH ADEQUATE WATER FOR PLANT GROWTH UNTIL THEY ARE FIRMLY ESTABLISHED.

7. IRRIGATION

SUPPLY NEW SEEDINGS WITH ADEQUATE WATER FOR PLANT GROWTH UNTIL THEY ARE FIRMLY ESTABLISHED.

SUPPLY NEW SEEDINGS WITH ADEQUATE WATER FOR PLANT GROWTH UNTIL THEY ARE FIRMLY ESTABLISHED.

SUPPLY NEW SEEDINGS WITH ADEQUATE WATER FOR PLANT GROWTH UNTIL THEY ARE FIRMLY ESTABLISHED.

STABILIZATION:

DISTURBED AREAS MUST BE STABILIZED AS FOLLOWS:

PERMANENT STABILIZATION

Area requiring permanent stabilization	Time frame to apply erosion controls
Any area that will lie dormant for one year or more	Within seven days of the most recent disturbance
Any area within 50 feet of a stream and at final grade	Within two days of reaching final grade
All other areas at final grade	Within seven days of reaching final grade within that area

TEMPORARY STABILIZATION

Area requiring temporary stabilization	Time frame to apply erosion controls
Any disturbed areas within 50 feet of a stream and not at final grade	Within two days of the most recent disturbance if the area will lie dormant for more than 14 days
For all construction activities, any disturbed areas that will be dormant for more than 14 days but less than one year, and not within 50 feet of a stream	Within seven days of the most recent disturbance within the area
Disturbed areas that will be idle over winter	Prior to the onset of winter weather

DANDY CURB SACK™

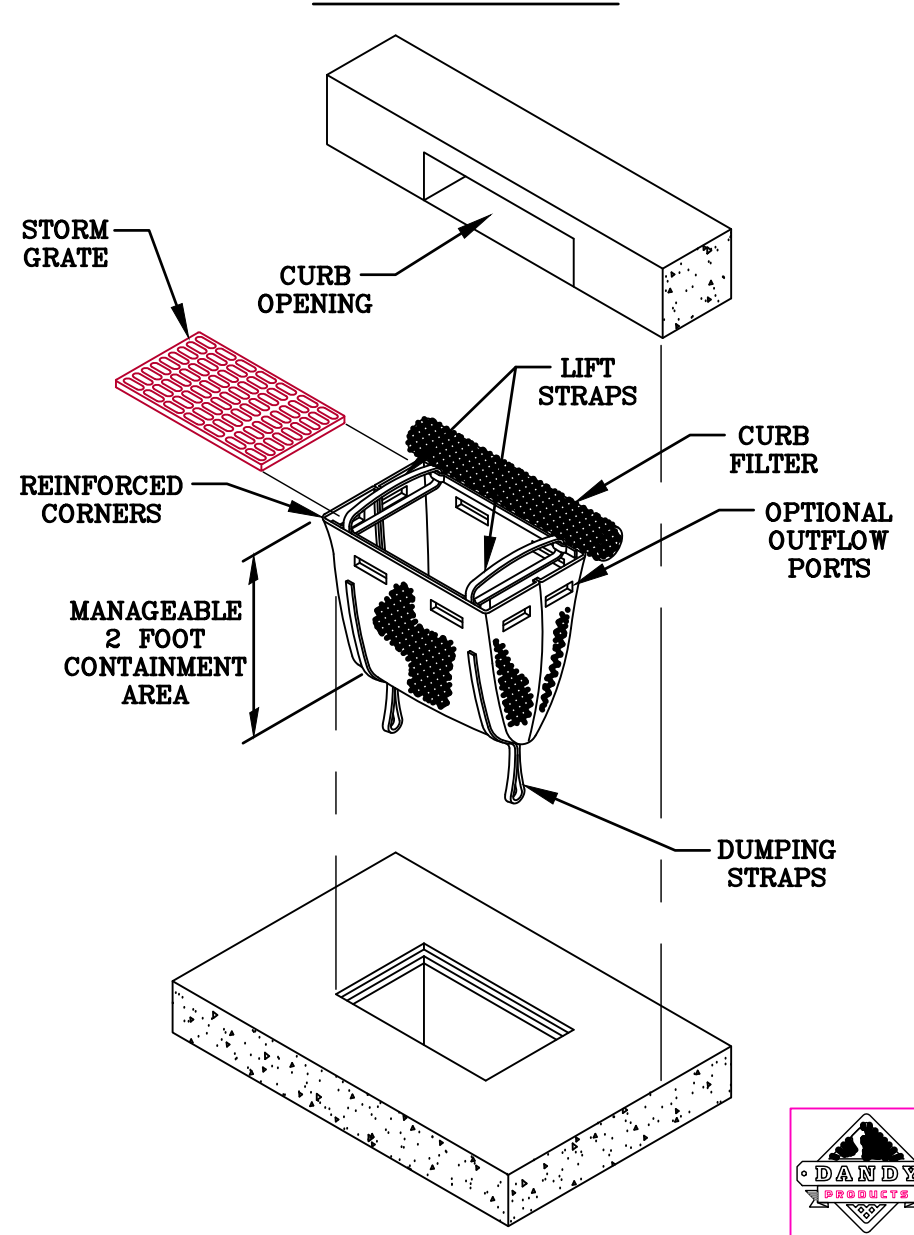

DETAIL OF INLET SEDIMENT CONTROL DEVICE WITH CURB FILTER

PROJECT: _____ DR. BY: _____
 CITY/STATE: _____ DATE: _____ DR. NO: _____

DANDY CURB SACK™ SPECIFICATIONS

NOTE: THE DANDY CURB SACK™ WILL BE MANUFACTURED IN THE U.S.A. FROM A WOVEN MONOFILAMENT FABRIC THAT MEETS OR EXCEEDS THE FOLLOWING SPECIFICATIONS:

Mechanical Properties	Test Method	Units	MARV
Grab Tensile Strength	ASTM D 4632	lN (lba)	1.76 (400) x 1.40 (315)
Grab Tensile Elongation	ASTM D 4632	%	15 x 15
Puncture Strength	ASTM D 4633	lN (lba)	0.67 (150)
Mullen Burst Strength	ASTM D 3786	lPa (psi)	5506 (805)
Trapezoid Tear Strength	ASTM D 4533	lN (lba)	0.87 (195) x 0.23 (51.65)
UV Resistance	ASTM D 4355	%	90
Apparent Opening Size	ASTM D 4751	Mm (US Std Sieve)	0.425 (40)
Flow Rate	ASTM D 4491	l/min/m ² (gpm/100ft ²)	2392 (70)
Permeability	ASTM D 4491	Sec ⁻¹	0.90

Mechanical Properties	Test Method	Units	MARV
Grab Tensile Strength	ASTM D 4632	lN (lba)	1.62 (365) x 0.89 (200)
Grab Tensile Elongation	ASTM D 4632	%	24 x 19
Puncture Strength	ASTM D 4633	lN (lba)	0.40 (90)
Mullen Burst Strength	ASTM D 3786	lPa (psi)	3097 (450)
Trapezoid Tear Strength	ASTM D 4533	lN (lba)	0.51 (115) x 0.33 (75)
UV Resistance	ASTM D 4355	%	90
Apparent Opening Size	ASTM D 4751	Mm (US Std Sieve)	0.425 (40)
Flow Rate	ASTM D 4491	l/min/m ² (gpm/100ft ²)	5807 (145)
Permeability	ASTM D 4491	Sec ⁻¹	2

*Note: All Dandy Sacks™ can be ordered with our optional oil absorbent pillows

DANDY BAG®

DETAIL OF INLET SEDIMENT CONTROL DEVICE DANDY BAG (DB)

INSTALLATION: STAND GRATE ON END, PLACE DANDY BAG OVER GRATE, FLIP GRATE OVER SO THAT OPEN END IS UP. PULL UP SLACK, TUCK FLAP IN, BE SURE END OF GRATE IS COMPLETELY COVERED BY FLAP OR DANDY BAG WILL NOT FIT PROPERLY. HOLDING HANDLES, CAREFULLY PLACE DANDY BAG WITH GRATE INSERTED INTO CATCH BASIN FRAME SO THAT RED DOT ON THE TOP OF THE DANDY BAG IS VISIBLE.

DETAIL OF INLET SEDIMENT CONTROL DEVICE DANDY CURB FILTER BAG

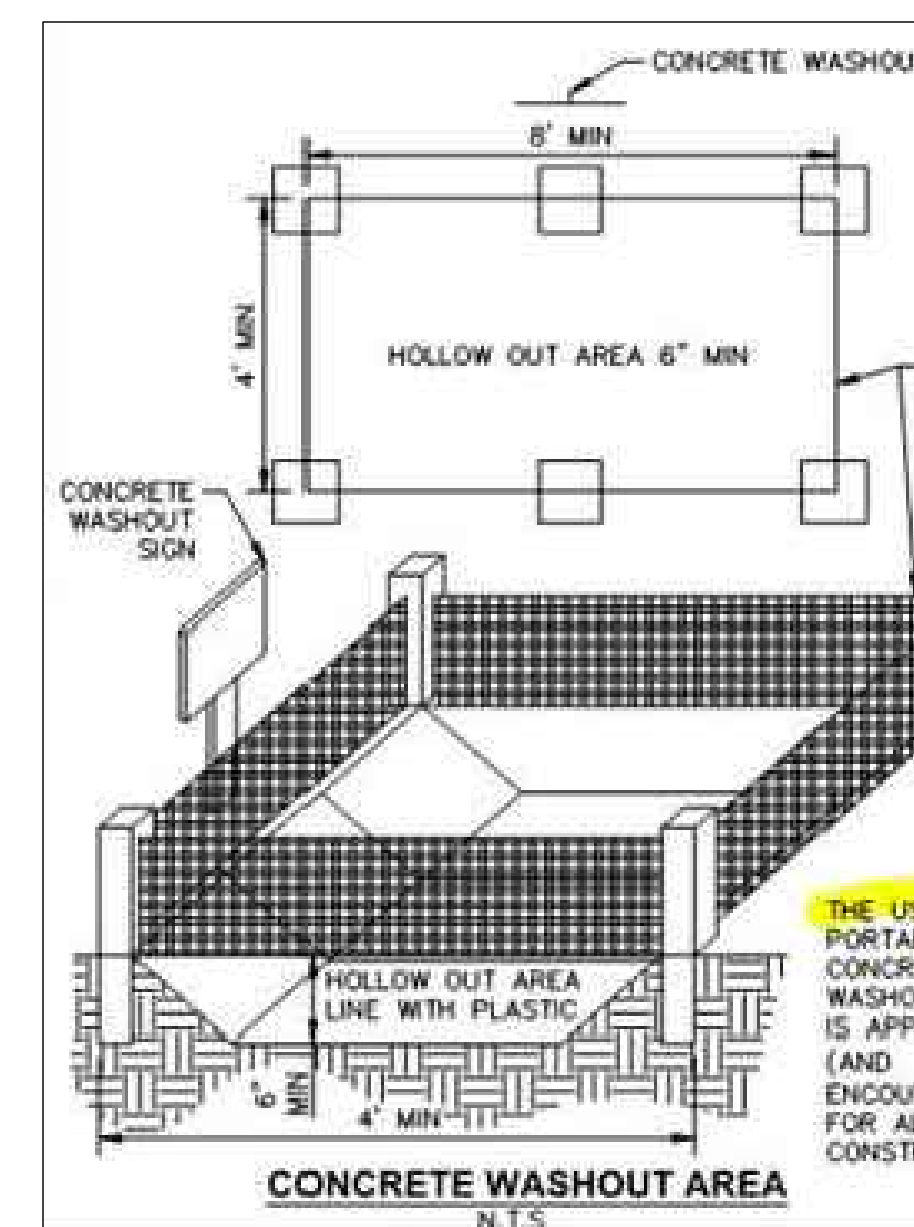

CONSTRUCTION SEQUENCE:

Table 8.2.2 A Construction Sequence for Small Construction Sites

Stage	Actions
Mark off set aside areas	1. Fence naturally vegetated areas and the dripline of trees that will be maintained and protected during construction.
Install initial sediment and erosion controls	2. Install appropriate sediment controls to protect downstream and adjacent areas. These are to be installed prior to grading and construction begins and includes practices such as sediment traps, sediment barriers/silt fence, filter socks and berms) and protection of catch basins with inlet protection.
Prepare site and construct improvements	3. Install stone construction entrance prior to general grading or excavation or delivery of materials. 4. Remove topsoil and stockpile, seeding stockpile immediately upon completion. Install sediment controls as necessary. 5. Grade site or excavate building foundation or basement.
Final grading and stabilization	6. Temporary seed rough graded areas and maintain or repair sediment controls as needed. Maintenance includes the removal of sediment from streets and sediment controls. 7. Construct the building and site improvements. 8. Complete land grading and shaping. Soils shall be roughly graded, followed by the spreading and grading of topsoil. Installation of roof drains and other drains to stable outlets should be completed at this time. 9. Establish permanent vegetation. After reaching final grade elevations and leveling of topsoil, bare soils shall be stabilized with seed and mulch, sod or other permanent landscaping materials. 10. Remove temporary sediment control practices once vegetation is established.

Specifications for Construction Entrance

PLAN VIEW: 70 ft. (or 30ft for Access to Individual House Lot), 14ft Minimum and Not Less Than Width of Ingress or Egress.

PROFILE: 18" or Sufficient Depth of Divert Runoff, Culvert as Needed.

Specifications for Construction Entrance

- Stone Size—GDOT #2 (1.5-2.5 inch) stone shall be used, or recycled concrete equivalent.
- Length—The construction entrance shall be as long as required to stabilize high traffic areas but not less than 70 ft. (exception: apply 30 ft. minimum to single residence lots).
- Thickness—The stone layer shall be at least 6 inches thick for light duty entrances or at least 10 inches for heavy duty use.
- Width—The entrance shall be at least 14 feet wide, but not less than the full width at points where ingress or egress occurs.
- Gradeable—A gradeable shall be laid over the entire area prior to placing stone. It shall be composed of strong end-grained polymeric fibers and meet the following specifications:

Minimum Specification for Construction Entrance	200 lbs.
Minimum Tensile Strength	200 lbs.
Minimum Puncture Strength	80 psi.
Minimum Tear Strength	